



ENGINEER OF RECORD  
**ABEY L. THURMAN**  
ENGINEER LICENSE NUMBER  
**38151-E**  
SHEETS BEARING THIS SEAL ARE AUTHENTICATED. RESPONSIBILITY FOR ALL OTHER PLANS, SPECIFICATIONS OR INSTRUMENTS ARE DISCLAIMED.

**PROJECT:**  
NEW O'REILLY AUTO PARTS STORE  
11178 COUNTY LINE ROAD  
MADISON, AL 35758

**O'Reilly AUTO PARTS**  
CORPORATE OFFICES  
235 SOUTH PATTERSON  
SPRINGFIELD, MISSOURI 65802  
(417) 882-6874 TELEPHONE

DRAWN BY: **CEV** CHECKED BY: **AT/BC**  
DATE: **05/10/2019**  
REVISION:  
PROJECT NUMBER:  
**19098-MS3**  
SHEET NUMBER  
**EM1.0**

DESIGN BY OTHERS FOR REFERENCE ONLY  
REPRODUCTION PROHIBITED WITHOUT THE EXPRESSED WRITTEN CONSENT OF THE DESIGN PROFESSIONAL.  
DESIGNS, DRAWINGS AND SPECIFICATIONS ARE INSTRUMENTS OF SERVICE AND ARE THE PROPERTY OF THE DESIGN PROFESSIONAL.

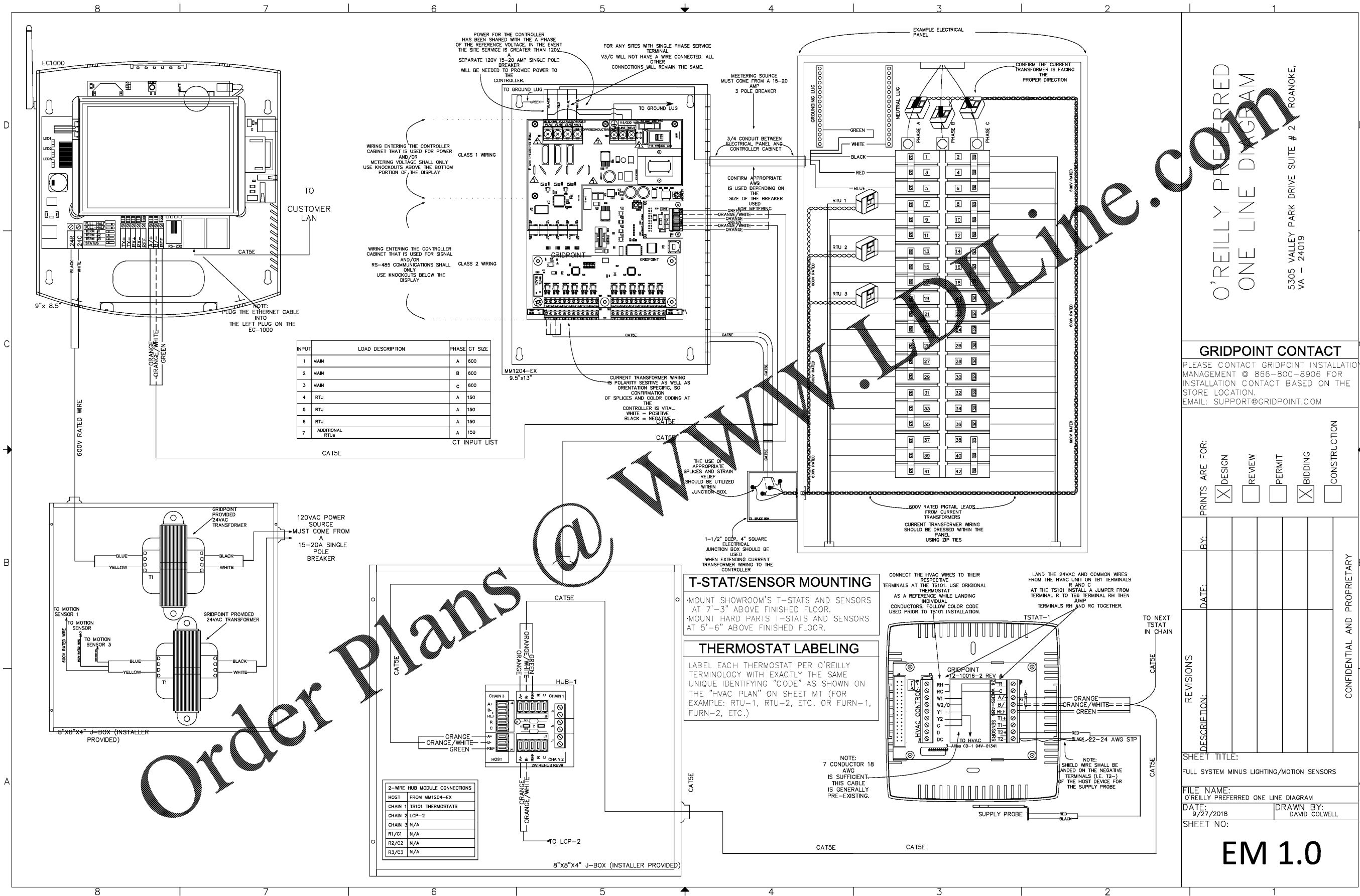

INPUT	LOAD DESCRIPTION	PHASE	CT SIZE
1	MAIN	A	600
2	MAIN	B	600
3	MAIN	C	600
4	RTU	A	150
5	RTU	A	150
6	RTU	A	150
7	ADDITIONAL RTUs	A	150

CT INPUT LIST

2-WIRE HUB MODULE CONNECTIONS	
HOST	FROM MM1204-EX
CHAN 1	TS101 THERMOSTATS
CHAN 2	LCP-2
CHAN 3	N/A
R1/CT	N/A
R2/C2	N/A
R3/C3	N/A

O'REILLY PREFERRED  
ONE LINE DIAGRAM  
5305 VALLEY PARK DRIVE SUITE # 2 ROANOKE, VA - 24019

**GRIDPOINT CONTACT**

PLEASE CONTACT GRIDPOINT INSTALLATION MANAGEMENT @ 866-800-8906 FOR INSTALLATION CONTACT BASED ON THE STORE LOCATION.  
EMAIL: SUPPORT@GRIDPOINT.COM

PRINTS ARE FOR:

<input checked="" type="checkbox"/>	DESIGN
<input type="checkbox"/>	REVIEW
<input type="checkbox"/>	PERMIT
<input checked="" type="checkbox"/>	BIDDING
<input type="checkbox"/>	CONSTRUCTION

REVISIONS	DESCRIPTION	DATE	BY

SHEET TITLE:  
FULL SYSTEM MINUS LIGHTING/MOTION SENSORS  
FILE NAME:  
O'REILLY PREFERRED ONE LINE DIAGRAM  
DATE: 9/27/2018 DRAWN BY: DAVID COLWELL  
SHEET NO:

**EM 1.0**

Order Plans @ [www.dolline.com](http://www.dolline.com)

WWW.DOLLINE.COM

**T-STAT/SENSOR MOUNTING**

- MOUNT SHOWROOM'S T-STATS AND SENSORS AT 7'-3" ABOVE FINISHED FLOOR.
- MOUNT HARD PARSIS I-SIAs AND SENSORS AT 5'-6" ABOVE FINISHED FLOOR.

**THERMOSTAT LABELING**

LABEL EACH THERMOSTAT PER O'REILLY TERMINOLOGY WITH EXACTLY THE SAME UNIQUE IDENTIFYING "CODE" AS SHOWN ON THE "HVAC PLAN" ON SHEET M1 (FOR EXAMPLE: RTU-1, RTU-2, ETC. OR FURN-1, FURN-2, ETC.)

CONNECT THE HVAC WIRES TO THEIR RESPECTIVE TERMINALS AT THE TS101. USE ORIGINAL THERMOSTAT AS A REFERENCE WHILE LANDING INDIVIDUAL CONDUCTORS. FOLLOW COLOR CODE USED PRIOR TO TS101 INSTALLATION.

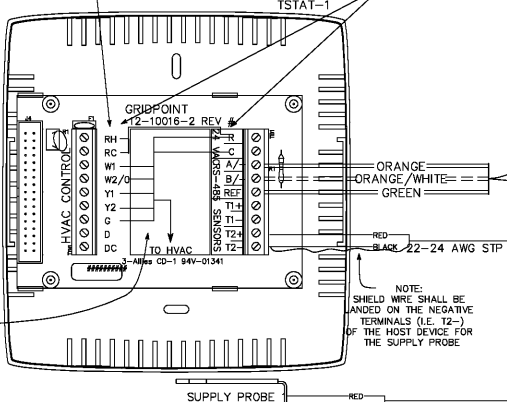

NOTE: 7 CONDUCTOR 18 AWG IS SUFFICIENT. THIS CABLE IS GENERALLY PRE-EXISTING.

LAND THE 24VAC AND COMMON WIRES FROM THE HVAC UNIT ON T81 TERMINALS R AND C AT THE TS101. INSTALL A JUMPER FROM TERMINAL R TO T89 TERMINAL RH THEN TERMINALS RH AND RC TOGETHER.

NOTE: SHIELD WIRE SHALL BE LANDED ON THE NEGATIVE TERMINALS (E.G. T2-) OF THE HOST DEVICE FOR THE SUPPLY PROBE.