

EXTERIOR LIGHT FIXTURE SCHEDULE																																		
MARK	MFR.	CATALOG NUMBER	SUPPLY VOLTAGE	FINISH	MOUNTING		LAMPS		WATTAGE	NOTES	FIXTURE QUANTITY																							
					SURFACE WALL	OTHER	FLUORESCENT	LED	OTHER																									
<p>ALL ITEMS LISTED ON THE "LIGHT FIXTURE SCHEDULE" WILL BE SUPPLIED BY THE OWNER (O'REILLY). ITEMS SHALL BE DIRECT ORDERED OR RELEASED FROM THE LISTED ELECTRICAL EQUIPMENT DISTRIBUTOR.</p> <p>GRAYBAR ELECTRIC CO. INC. 11885 LACKLAND ROAD ST. LOUIS, MO 63146</p> <p>GRAYBAR O'REILLY TEAM EMAIL: oreilly@graybar.com TOLL FREE: (314) 573-2080</p>																																		
<p>SEE CUT-SHEET ON SP SHEETS AND SCHEDULE BELOW FOR EXTERIOR LIGHT FIXTURES. ALL OF THE LSI MRM & XWM LED FIXTURES HAVE ZERO UPLIGHT AND ARE CONSIDERED "FULL CUT OFF" AND DARKSKY COMPLIANT". SP SHEETS AND BELOW DELIVERED LUMENS SCHEDULE HAS "BUG" RATINGS, AS TESTED TO IDENTIFY HOW MUCH OF THE LIGHT GOES BACKWARDS, UPWARDS AND TO THE GROUND. THE CHART SHOWS THAT THESE FIXTURES HAVE BUG RATINGS WITH (UPLIGHT) U = 0.</p>																																		
<table border="1"> <thead> <tr> <th>LSI Outdoor LED Fixture Bug Summary</th> <th>9/26/2017</th> </tr> <tr> <th>Catalog Number</th> <th>Fixture Lumens</th> <th>Fixture Width</th> <th>Lumens/Width</th> <th>IES Class</th> <th>Beam Class</th> <th>BUG Rating</th> </tr> </thead> <tbody> <tr> <td>XWM-LED-08-59</td> <td>6,571</td> <td>54</td> <td>122</td> <td>Type III</td> <td>Medium</td> <td>B1-U0-G2</td> </tr> <tr> <td>XWM-FT-LED-09-50</td> <td>6,323</td> <td>54</td> <td>121</td> <td>Type IV</td> <td>Short</td> <td>B1-U0-G2</td> </tr> </tbody> </table>												LSI Outdoor LED Fixture Bug Summary	9/26/2017	Catalog Number	Fixture Lumens	Fixture Width	Lumens/Width	IES Class	Beam Class	BUG Rating	XWM-LED-08-59	6,571	54	122	Type III	Medium	B1-U0-G2	XWM-FT-LED-09-50	6,323	54	121	Type IV	Short	B1-U0-G2
LSI Outdoor LED Fixture Bug Summary	9/26/2017																																	
Catalog Number	Fixture Lumens	Fixture Width	Lumens/Width	IES Class	Beam Class	BUG Rating																												
XWM-LED-08-59	6,571	54	122	Type III	Medium	B1-U0-G2																												
XWM-FT-LED-09-50	6,323	54	121	Type IV	Short	B1-U0-G2																												
<p>LED EXTERIOR LIGHTS</p> <table border="1"> <tr> <td>WS1</td> <td>LSI</td> <td>XWM-FT-LED-08L-50-UE-BRZ NO SUBSTITUTIONS</td> <td>120</td> <td>DARK BRONZE</td> <td>X</td> <td></td> <td>X</td> <td></td> <td>1</td> <td>59</td> <td>FULL CUT-OFF, BUG RATING B1-U0-G1. ARCHITECTURAL ELEVATIONS SHOW DIMENSIONED LOCATIONS.</td> <td>7</td> </tr> </table>												WS1	LSI	XWM-FT-LED-08L-50-UE-BRZ NO SUBSTITUTIONS	120	DARK BRONZE	X		X		1	59	FULL CUT-OFF, BUG RATING B1-U0-G1. ARCHITECTURAL ELEVATIONS SHOW DIMENSIONED LOCATIONS.	7										
WS1	LSI	XWM-FT-LED-08L-50-UE-BRZ NO SUBSTITUTIONS	120	DARK BRONZE	X		X		1	59	FULL CUT-OFF, BUG RATING B1-U0-G1. ARCHITECTURAL ELEVATIONS SHOW DIMENSIONED LOCATIONS.	7																						
<p>LED POLE LIGHTS</p> <table border="1"> <tr> <td>P1</td> <td>LSI</td> <td>MRM-LED-18L-SIL-FT-UNV-DM-50-80CRI-BRZ-IL SSQB3-S11G-25-S-BRZ-LAB-5BC</td> <td>120</td> <td>DARK BRONZE</td> <td></td> <td>X</td> <td>X</td> <td></td> <td>1</td> <td>154</td> <td>25' POLE LENGTH, ADVANCE BALLASTS, FULL CUT-OFF, NO SUBSTITUTIONS, ANCHOR BOLTS W/HARDWARE & TEMPLATE, WITH INTERNAL LOWER HOUSE SIDE SHIELD, BUG RATING B2-U0-G3</td> <td>2</td> </tr> </table>												P1	LSI	MRM-LED-18L-SIL-FT-UNV-DM-50-80CRI-BRZ-IL SSQB3-S11G-25-S-BRZ-LAB-5BC	120	DARK BRONZE		X	X		1	154	25' POLE LENGTH, ADVANCE BALLASTS, FULL CUT-OFF, NO SUBSTITUTIONS, ANCHOR BOLTS W/HARDWARE & TEMPLATE, WITH INTERNAL LOWER HOUSE SIDE SHIELD, BUG RATING B2-U0-G3	2										
P1	LSI	MRM-LED-18L-SIL-FT-UNV-DM-50-80CRI-BRZ-IL SSQB3-S11G-25-S-BRZ-LAB-5BC	120	DARK BRONZE		X	X		1	154	25' POLE LENGTH, ADVANCE BALLASTS, FULL CUT-OFF, NO SUBSTITUTIONS, ANCHOR BOLTS W/HARDWARE & TEMPLATE, WITH INTERNAL LOWER HOUSE SIDE SHIELD, BUG RATING B2-U0-G3	2																						
<p>FIXTURE QUANTITY TO BE VERIFIED WITH SITE PLAN QUANTITY</p>																																		

AUTOMATIC LIGHTING CONTROL

COMPLIANCE WITH ENERGY CODE IS ACHIEVED BY:

- ONCE THE EMS HAS BEEN PROGRAMMED, THE INTERIOR AND EXTERIOR LIGHTS WILL TURN ON AND OFF USING THE FOLLOWING LOGIC: SEE EM SHEETS.
 - INTERIOR WORK LIGHTS WILL TURN ON WITH FIRST MOTION IN THE STORE AND WILL TURN OFF 15 MINUTES AFTER LAST MOTION ONCE THE STORE IS CLOSED.
 - INTERIOR SALES LIGHTS WILL TURN ON AT STORE OPENING AND TURN OFF 15 MINUTES AFTER STORE CLOSING.
 - EXTERIOR SIGN LIGHTS WILL TURN ON WHEN ITS DARK ENOUGH OUTSIDE ANYTIME DURING STORE HOURS, AND WILL TURN OFF AT STORE CLOSING.
 - EXTERIOR SITE LIGHTS WILL TURN ON WHEN IT IS DARK ENOUGH OUTSIDE AND IT IS WITHIN STORE HOURS OR THERE IS MOTION IN THE STORE. THEY WILL TURN OFF 30 MINUTES AFTER LAST MOTION ONCE THE STORE IS CLOSED.
- RESTROOMS AND OFFICES: ALL LIGHTING IN THESE AREAS ARE CONTROLLED BY OCCUPANT-SENSING DEVICES.

FOR NEW CONSTRUCTION LOCATIONS ONLY, THERE IS A TEMPORARY PROGRAM TO KEEP SIGN AND SITE LIGHTS ON UNTIL MIDNIGHT RATHER THAN THE TIMES INDICATED ABOVE. O'REILLY WILL DISABLE THIS PROGRAM ONE YEAR AFTER STORE OPENING.

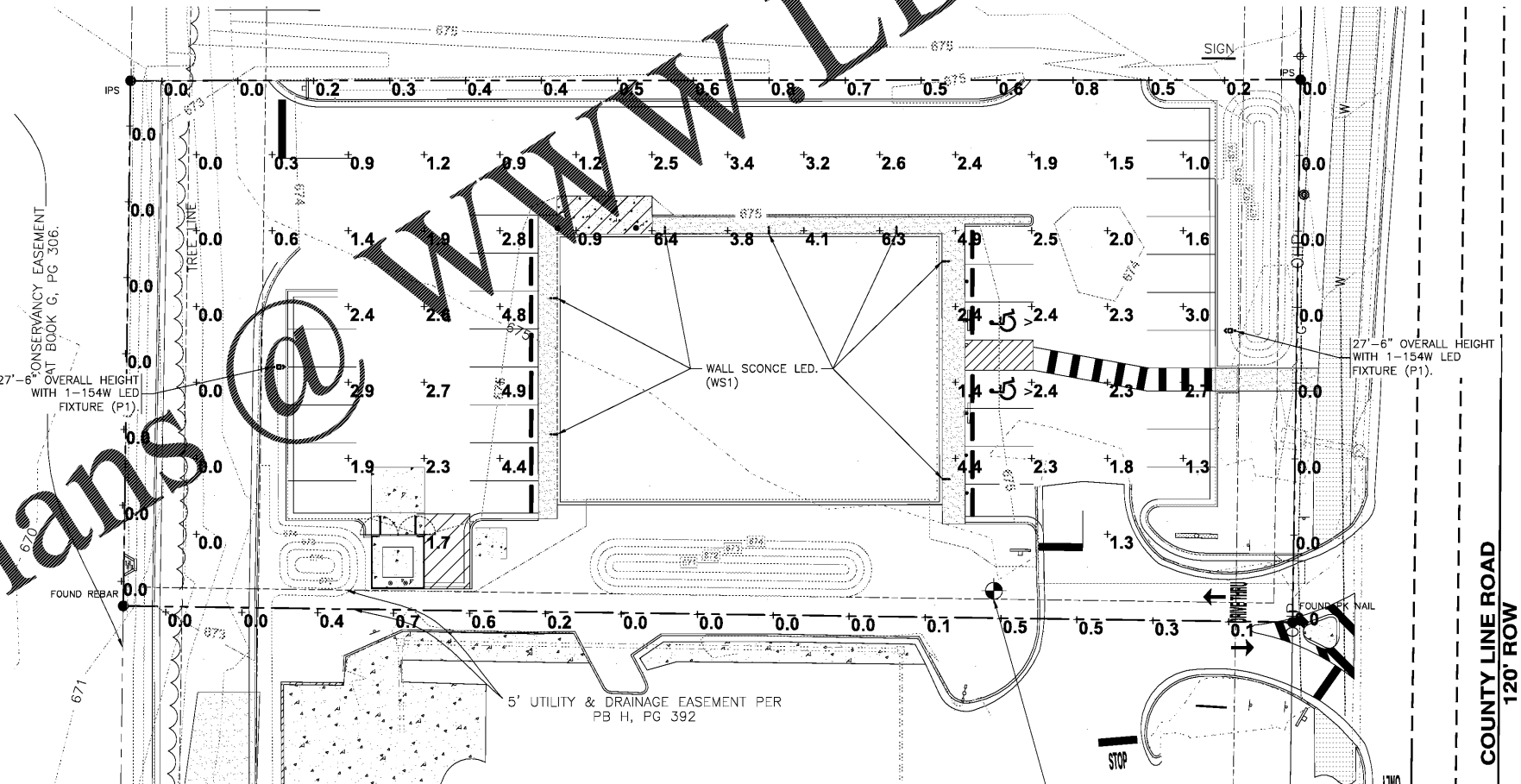

Order Plans @ WWW.LDILine.com

SITE LIGHTING PHOTOMETRICS

SCALE: 1"=20'



ENGINEER OF RECORD
ABEY L. THURMAN
ENGINEER LICENSE NUMBER
38151-E
SHEETS BEARING THIS SEAL ARE AUTHENTICATED. RESPONSIBILITY FOR ALL OTHER PLANS, SPECIFICATIONS OR INSTRUMENTS ARE DISCLAIMED.

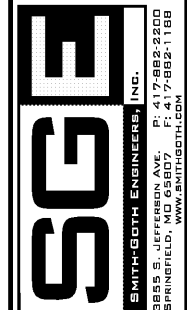

PROJECT:
NEW O'REILLY AUTO PARTS STORE
11178 COUNTY LINE ROAD
MADISON, AL 35758

SITE LIGHTING PHOTOMETRICS

O'Reilly AUTO PARTS
CORPORATE OFFICES
233 SOUTH PATTERSON
SPRINGFIELD, MISSOURI 65802
(417) 882-8874 TELEPHONE

DRAWN BY: **CEV** CHECKED BY: **AT/BC**
DATE: **05/10/2019**
REVISION:

PROJECT NUMBER:
19098-MS3

SHEET NUMBER
SP1

© COPYRIGHT 2018-2019 - DESIGNS, DRAWINGS AND SPECIFICATIONS ARE INSTRUMENTS OF SERVICE AND ARE THE PROPERTY OF THE DESIGN PROFESSIONAL. REPRODUCTION PROHIBITED WITHOUT THE EXPRESSED WRITTEN CONSENT OF THE DESIGN PROFESSIONAL.