

**1 WALL SECTION**  
A3.2 SCALE: 3/4" = 1'-0"

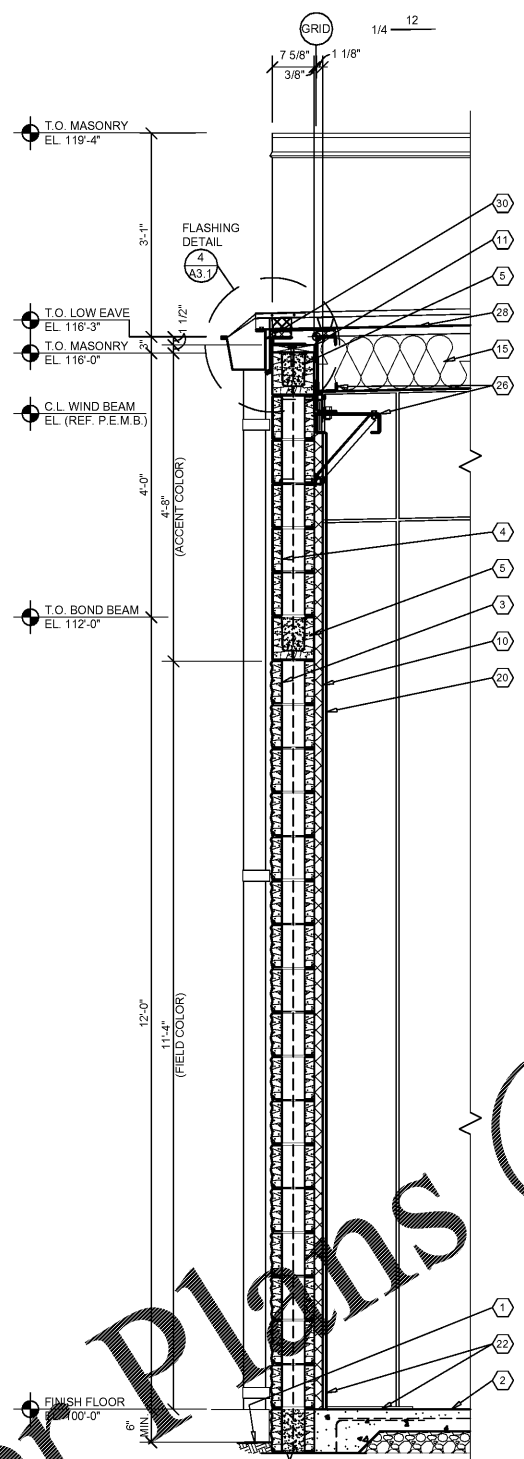

**2 WALL SECTION**  
A3.2 SCALE: 3/4" = 1'-0"

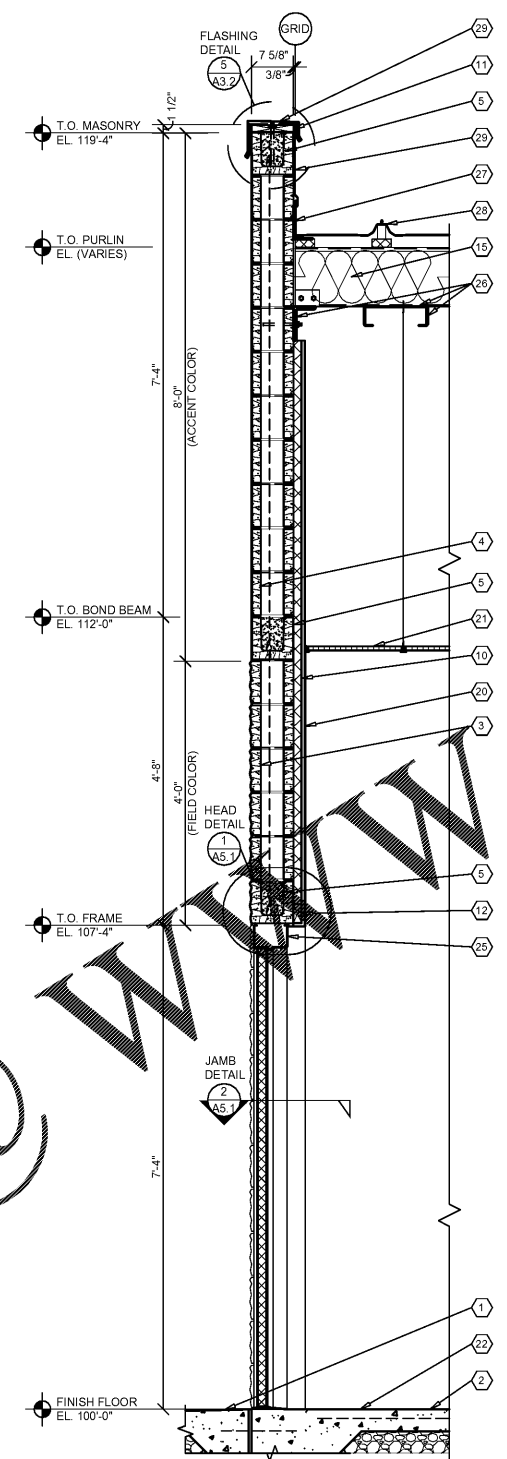

**3 WALL SECTION**  
A3.2 SCALE: 3/4" = 1'-0"

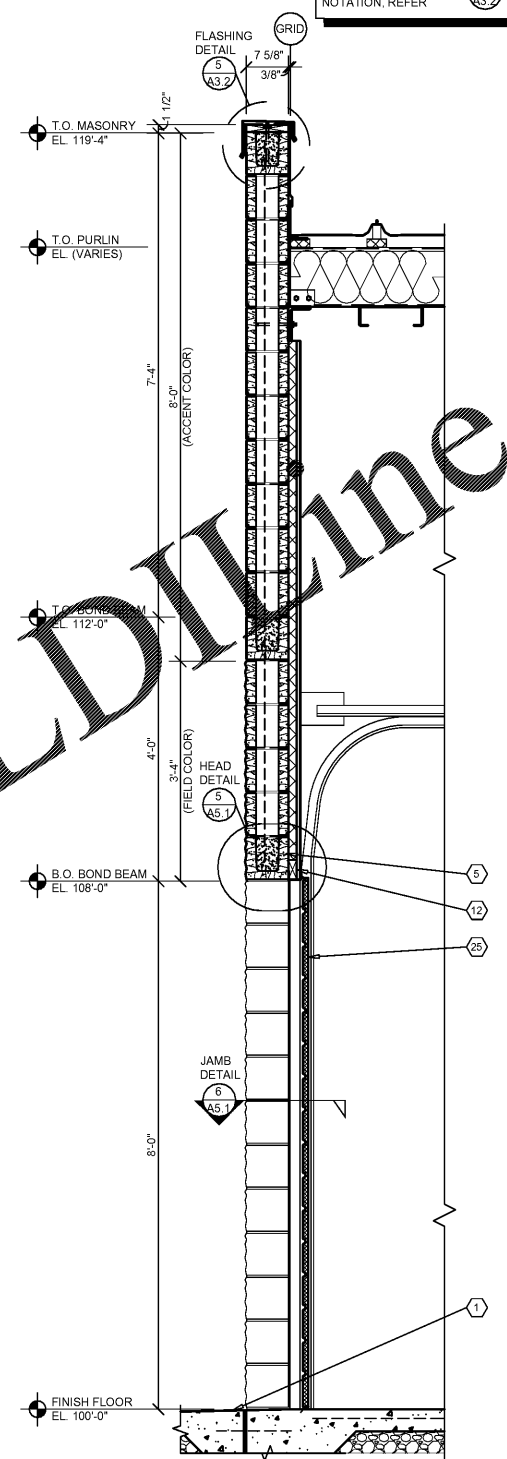

**4 WALL SECTION**  
A3.2 SCALE: 3/4" = 1'-0"

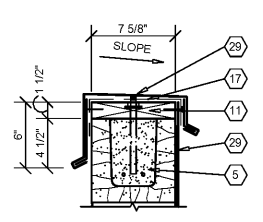

**5 SECTION**  
A3.2 SCALE: 1 1/2" = 1'-0"

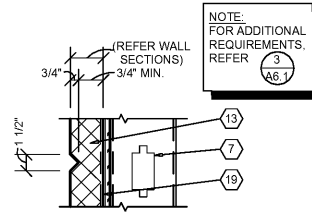

**6 SECTION**  
A3.2 SCALE: 1 1/2" = 1'-0"

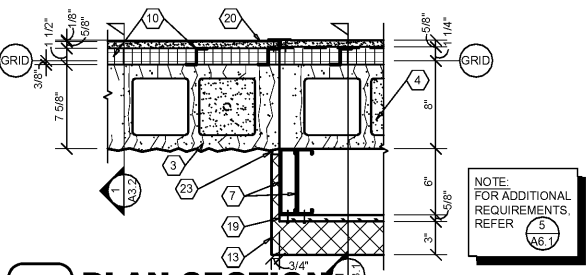

**7 PLAN SECTION**  
A3.2 SCALE: 1 1/2" = 1'-0"

NOTE:  
FOR TYPICAL EXTERIOR  
WALL CONSTRUCTION  
NOTATION, REFER  
A3.2

**GENERAL NOTES**

- A REFER TO PROJECT MANUAL AND SCOPE OF WORK SCHEDULE FOR ADDITIONAL REQUIREMENTS.
- B REFER TO CIVIL, STRUCTURAL, MECHANICAL, ELECTRICAL, PLUMBING AND PRE-ENGINEERED METAL BUILDING (P.E.M.B.) SHOP DRAWINGS FOR ADDITIONAL REQUIREMENTS.
- C REFER TO INTERIOR AND EXTERIOR FINISH SCHEDULES FOR MATERIAL TYPES, COLORS AND FINISHES.
- D DIMENSIONS ARE TO FACE OF CONCRETE, MASONRY, FRAMING, OR CENTER LINE OF STRUCTURE UNLESS OTHERWISE INDICATED.
- E REFER TO EXTERIOR ELEVATIONS FOR MASONRY CONTROL JOINT LOCATIONS.

**KEY NOTES**

- 1 FINISH LAWN, DRIVEWAY OR SIDEWALK. SLOPE TO DRAIN AWAY FROM BUILDING. REFER TO CIVIL DRAWINGS.
- 2 CONCRETE FLOOR SLAB. REFER TO STRUCTURAL DRAWINGS.
- 3 SPLY. FACE CONCRETE MASONRY UNIT (CMU), (7 5/8" X 7 5/8" X 15 5/8") IN RUNNING BOND WITH HORIZONTAL REINFORCEMENT AT 16" O.C. REFER TO STRUCTURAL DRAWINGS FOR VERTICAL REINFORCEMENT REQUIREMENTS.
- 4 SMOOTH FACE SINGLE SCORE CONCRETE MASONRY UNIT (CMU), (7 5/8" X 7 5/8" X 15 5/8") IN RUNNING BOND WITH HORIZONTAL REINFORCEMENT AT 16" O.C. REFER TO STRUCTURAL DRAWINGS FOR VERTICAL REINFORCEMENT REQUIREMENTS.
- 5 CONCRETE MASONRY UNIT (CMU) BOND BEAM. REFER TO STRUCTURAL DRAWING FOR REINFORCEMENT REQUIREMENTS.
- 6 (NOT USED)
- 7 6" COLD FORM METAL FRAMING. REFER TO STRUCTURAL DRAWINGS.
- 8 6" (18 GA) (NOT USED)
- 9 (NOT USED)
- 10 1 1/2" (25 GA.) COLD FORM METAL Z-FURRING FRAMING AT 24" O.C. AND POLYISOCYANURATE (R-9 MIN.) RIGID INSULATION BOARD WITH FOIL FACE VAPOR BARRIER.
- 11 FIRE TREATED 2X NAILER(S) CONTINUOUS. CUT TO FIT WALL WIDTH. ATTACHED TO METAL STUD FRAMING WITH #12 SCREWS AT 24" O.C. STAGGERED. ATTACHED TO CMU BOND BEAM WITH 1/2" DIA. ANCHORS AT 32" O.C.
- 12 FIRE TREATED 2X NAILER OR BLOCKING.
- 13 EXTERIOR INSULATION FINISH SYSTEM (EIFS) OVER RIGID INSULATION DRAINAGE BOARD IN THICKNESS INDICATED.
- 14 (NOT USED)
- 15 PRE-ENGINEERED METAL BUILDING ROOF INSULATION (R-36) LINER SYSTEM. (REFER TO SCOPE OF WORK SCHEDULE). VAPOR BARRIER OVER HIGH STRENGTH STEEL SUSPENSION STRAPS ATTACHED TO BOTTOM OF PRE-ENGINEERED METAL BUILDING ROOF PURLINS WITH (1) LAYER 8" (R-25) UN-FACED BATT INSULATION PARALLEL WITH ROOF PURLIN CAVITY AND (1) LAYER 3 1/2" (R-11) UN-FACED BATT INSULATION PERPENDICULAR OVER TOP OF ROOF PURLINS.
- 16 6" (R-19) BATT INSULATION WITH FOIL FACE VAPOR BARRIER.
- 17 FLEXIBLE FLASHING CONTINUOUS TO LAP OVER NAILERS AND DOWN BEHIND CONTINUOUS CLEATS ON BOTH SIDES. LAP JOINTS 8" MINIMUM AND MASTIC.
- 18 (NOT USED)
- 19 5/8" EXTERIOR FIBERGLASS REINFORCED SHEATHING WITH CONTINUOUS WEATHER BARRIER. REFER TO STRUCTURAL DRAWINGS FOR ATTACHMENT REQUIREMENTS.
- 20 5/8" TYPE "X" GYPSUM BOARD. REFER TO INTERIOR WALL TYPES FOR ADDITIONAL REQUIREMENTS.
- 21 SUSPENDED ACOUSTICAL LAY - IN CEILING SYSTEM. REFER TO INTERIOR FINISH SCHEDULE FOR TYPES AND LOCATIONS.
- 22 FLOORING AND BASE. REFER TO INTERIOR FINISH SCHEDULE FOR TYPES AND LOCATIONS.
- 23 SEALANT WITH BACKER ROD.
- 24 (NOT USED)
- 25 DOOR AND FRAME SYSTEM. REFER TO FLOOR PLAN AND SCHEDULES FOR TYPES.
- 26 PRE-ENGINEERED METAL BUILDING PRIMARY AND SECONDARY STRUCTURAL FRAMING SYSTEMS.
- 27 PRE-ENGINEERED METAL BUILDING TRANSITION SUPPORT PLATE ASSEMBLY.
- 28 PRE-ENGINEERED METAL BUILDING ROOF PANEL SYSTEM WITH THERMAL SPACER BLOCKS (R-5 MIN.).
- 29 PRE-ENGINEERED METAL BUILDING SHEET METAL FLASHING, COUNTER, FLASHING, CONTINUOUS CLEATS, DRIPS CLOSURES, TRANSITIONS, COPINGS AND ACCESSORIES AS REQUIRED.
- 30 PRE-ENGINEERED METAL BUILDING GUTTER AND DOWNSPOUT SYSTEM. REFER TO EXTERIOR ELEVATIONS FOR LOCATIONS. REFER TO P.E.M.B. SHOP DRAWINGS FOR SIZES.
- 31 (NOT USED)
- 32 (NOT USED)
- 33 (NOT USED)
- 34 (NOT USED)
- 35 (NOT USED)

NOTE:  
REFER TO STRUCTURAL DRAWINGS FOR FOOTINGS,  
FOUNDATIONS, SLABS AND REINFORCEMENT.

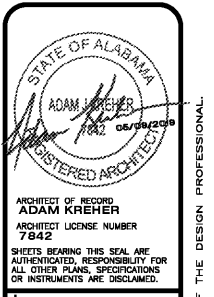

ARCHITECT OF RECORD  
**ADAM KREHER**  
ARCHITECT LICENSE NUMBER  
7842  
SHEETS BEARING THIS SEAL ARE  
AUTHENTICATED. RESPONSIBILITY FOR  
ALL OTHER PLANS, SPECIFICATIONS  
OR INSTRUMENTS ARE DISCLAIMED.

PROJECT:  
**NEW O'REILLY AUTO PARTS STORE**  
11178 COUNTY LINE ROAD  
MADISON, AL 35758

**O'Reilly AUTO PARTS**  
CORPORATE OFFICES  
333 SOUTH PATTERSON  
SPRINGFIELD, MISSOURI 65802  
(417) 882-2674 TELEPHONE

DRAWN BY: NO  
CHECKED BY: KR  
DATE: 05/10/2019  
REVISION:  
PROJECT NUMBER: 19098-MS3  
SHEET NUMBER

**A3.2**

Order Plans @ WWW.LDILine.com

REPRODUCTION PROHIBITED WITHOUT THE EXPRESSED WRITTEN CONSENT OF THE DESIGN PROFESSIONAL. COPYRIGHT © 2016 - DESIGNS, DRAWINGS AND SPECIFICATIONS ARE INSTRUMENTS OF SERVICE AND ARE THE PROPERTY OF THE DESIGN PROFESSIONAL.