

Order Plans @ www.LDILine.com

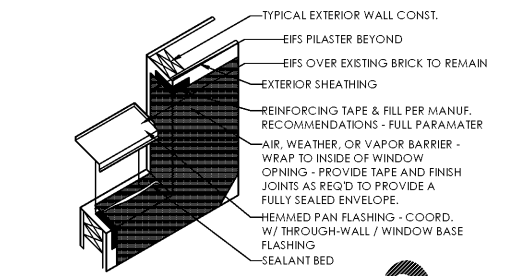

4 TYP. FLASHING DETAIL
A5.3 SCALE: 3/4" = 1'-0"

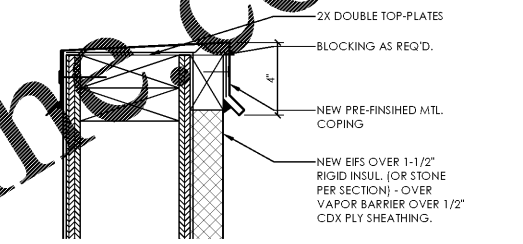

3 DETAIL @ NEW PARAPET CAP
A5.3 SCALE: 3" = 1'-0"

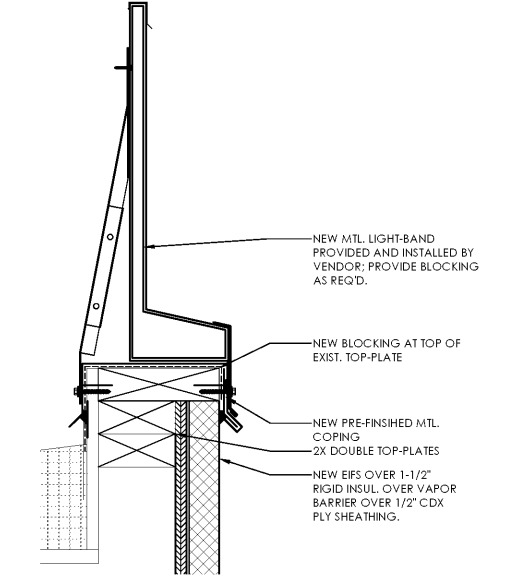

2 DETAIL @ NEW LIGHT BAND
A5.3 SCALE: 3" = 1'-0"

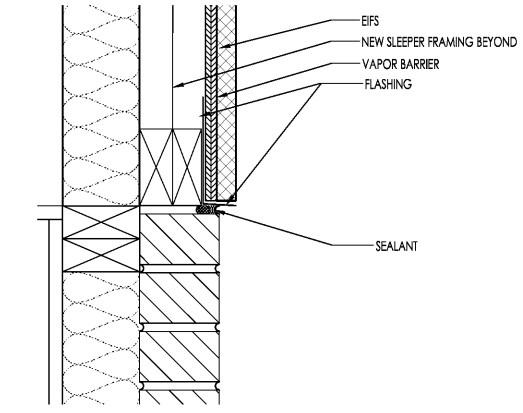

1 DETAIL @ EIFS / MASONRY JOINT
A5.3 SCALE: 3" = 1'-0"

NO.	DATE	CHECKED BY: MRW, BH	DATE: 09/25/2018



PREMIER KINGS, INC.
5529 CARMICHAEL RD
MONTGOMERY, AL 36117
PHONE: (334) 312-0849

2126 Morris Avenue
Montgomery, AL 36103
Phone: (205) 322-1251
Fax: (205) 322-1778
email: info@hplaha.com
www.hplaha.com

James M. Huxester
architect AIA

architecture • planning • interior design

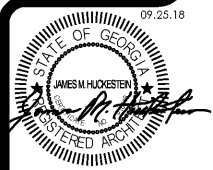

PROJECT # 18024-21
IMAGE 20/20 - JULY 2012 STANDARDS
BURGER KING
3580 CENTERVILLE HWY,
SNELLVILLE, GA 30039
WALL SECTIONS & DETAILS