

3 WALL SECTION @ FRONT/SIDE ELEVATION  
A5.1 SCALE: 3/4" = 1'-0"

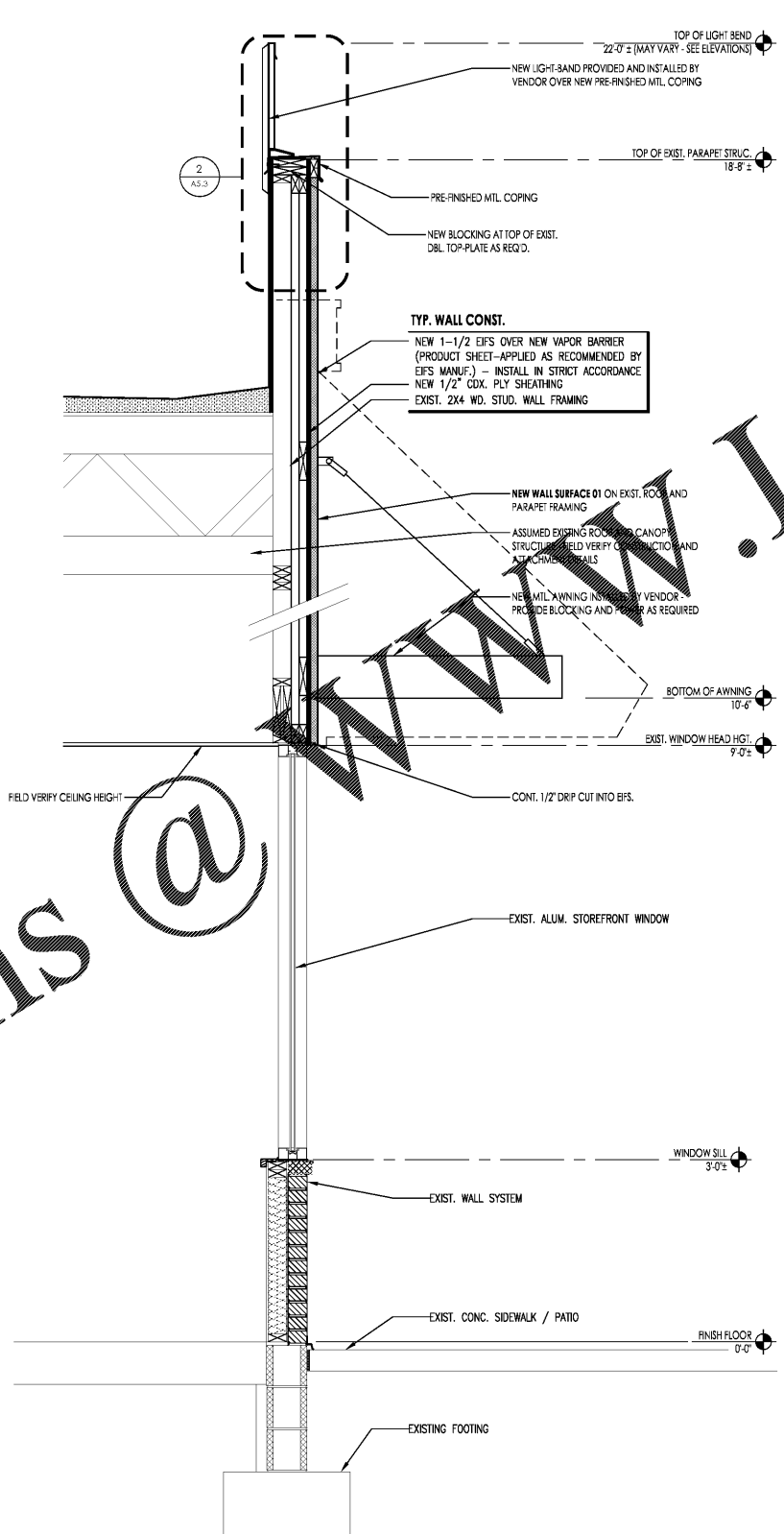

2 WALL SECTION @ SIDE ELEVATION WINDOW  
A5.1 SCALE: 3/4" = 1'-0"

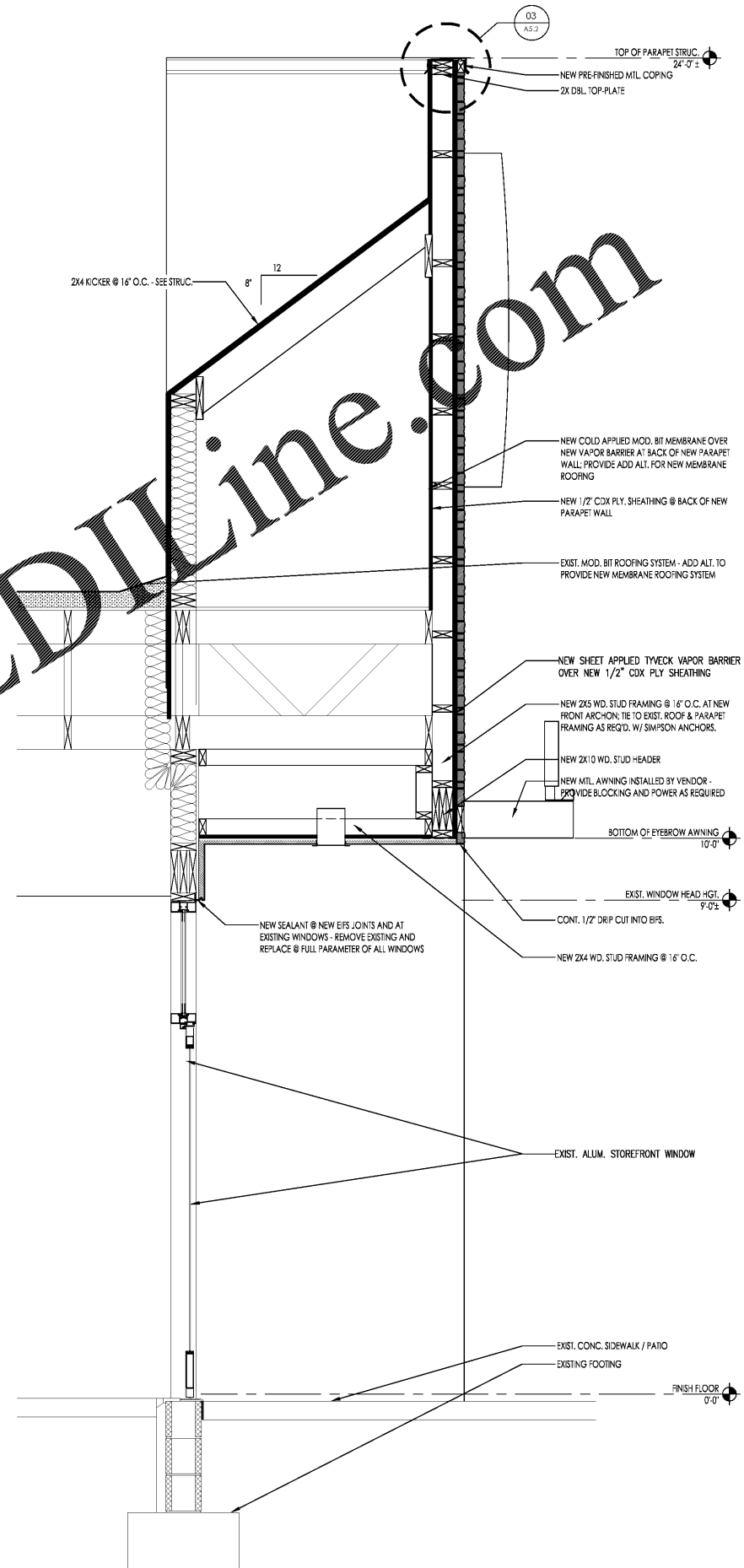

1 WALL SECTION @ ENTRANCE  
A5.1 SCALE: 3/4" = 1'-0"

Order Plans @

WWW.LDILine.com

DATE	DESCRIPTION	CHECKED BY: M.L.MRW	DATE: 09/25/2018
01			
02			
03			
04			
05			
06			
07			



PREMIER KINGS, INC.  
5529 CARMICHAEL RD  
MONTGOMERY, AL 36117  
PHONE: (334) 312-0849

2126 Morris Avenue  
Montgomery, AL 36117  
Phone: (205) 322-1251  
Fax: (205) 322-1778  
email: info@hba.com  
www.hba.com

James M. Huxester  
architect AIA  
architecture • planning • interior design

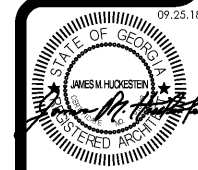

PROJECT #18024-21  
IMAGE 20/20 - JULY 2012 STANDARDS  
BURGER KING  
3580 CENTERVILLE HWY.  
SNELLVILLE, GA 30039

WALL SECTIONS  
A5.1