

4 REAR DEMOLITION
A2.2 SCALE: 3/16" = 1'-0"

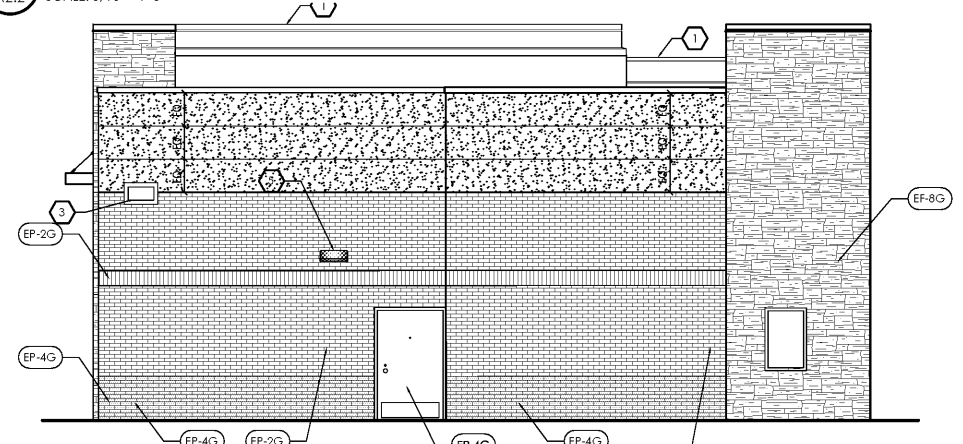

3 REAR ELEVATION
A2.2 SCALE: 3/16" = 1'-0"

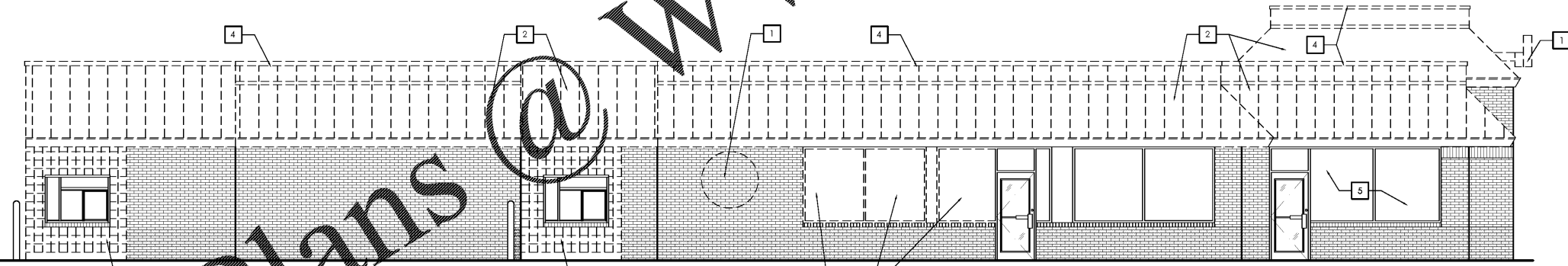

2 DRIVE-THRU SIDE DEMOLITION
A2.2 SCALE: 3/16" = 1'-0"

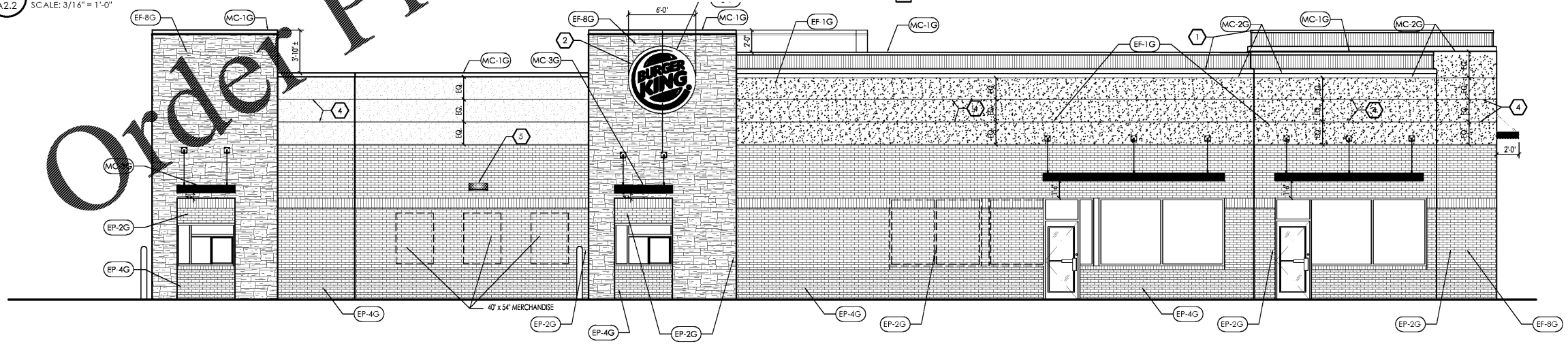

1 DRIVE-THRU SIDE ELEVATION
A2.2 SCALE: 3/16" = 1'-0"

ELEVATION GENERAL NOTES:

1. REFER TO EXTERIOR MATERIAL AND FINISH SCHEDULE ON SHEET A2.3
2. G.C. TO PROVIDE PRE-FORMED CORNERS AT ALL NEW STONE FINISH AREAS.
3. REMOVE / MOVE EXIST. SECURITY CAMERAS AS REQ'D FOR NEW FINISH INSTALLATION. REINSTALL CAMERAS ONCE WORK IS COMPLETE. COORD. W/ SECURITY VENDOR & OWNER.

ELEV. DEMO. KEYNOTES:

1. REMOVE EXIST. SIGNAGE - SIGNS TO BE RETURNED TO OWNER. G.C. TO USE CARE IN REMOVAL TO PREVENT DAMAGE.
2. REMOVE ALL EXISTING MANSARD ROOF COMPLETELY AS SHOWN.
3. EXISTING DOOR(S) TO BE REMOVED. PREPARE FOR REPLACEMENT.
4. ALL EXISTING MTL. COPING TO BE REMOVED AND REPLACED WITH NEW PRE-FINISHED MTL. COPING.
5. EXIST. STOREFRONT WINDOW(S) TO BE CLEANED & REPAIRED AS NEEDED. ANY BROKEN GLAZING OR GLAZING WITH CONDENSATION INSIDE TO BE REPLACED.
6. REMOVE EXIST. FACE MOUNT. OUTDOOR LIGHTING.
7. REMOVE EXIST. STOREFRONT WINDOW.
8. REMOVE EXIST. TILE DRIVE-THRU.

ELEV. CONST. KEYNOTES:

1. PROVIDE LIGHT BAND BY SIGN VENDOR - G.C. TO PROVIDE BLOCKING. G.C. TO RE-SEAL EXISTING ELECTRICAL OPENINGS AND ENSURE THAT ALL NEW LIGHT-BANDS HAVE SEALANT AT ALL / ANY PENETRATIONS.
2. NEW SIGN(S) - G.C. TO PROVIDE POWER AND BLOCKING. PROVIDE SEALANT BETWEEN WALL SURFACE AND BACK OF SIGN.
3. NEW REPLACE OVERFLOW SLEEVE AS REQ'D. PAINT TO MATCH EF-1.
4. PROVIDE CONTROL JOINTS SPACED AS SHOWN - 3 EQUALLY SPACED - SEE 5/A2.1.
5. NEW SCONCE LIGHTS - DK. BRONZE TO MATCH ALUM. STOREFRONT.

WWW.LDILine.com

Order Plans @

NO.	DATE	CHECKED BY	REVISION



PREMIER KINGS, INC.
5529 CARMICHAEL RD
MONTGOMERY, AL 36117
PHONE (334) 312-0849

2126 Morris Avenue
Montgomery, AL 36103
Phone (205) 322-1751
Fax (205) 322-1778
email info@haha.com
www.haha.com

James M. Huxkestein
architect AIA
architecture • planning • interior design



PROJECT #18024.21
IMAGE 20/20 - JULY 2012 STANDARDS
BURGER KING
3580 CENTERVILLE HWY.
SNELLVILLE, GA 30039

EXTERIOR ELEVATIONS