

3 FRONT ELEVATION  
A2.1 SCALE: 3/16" = 1'-0"

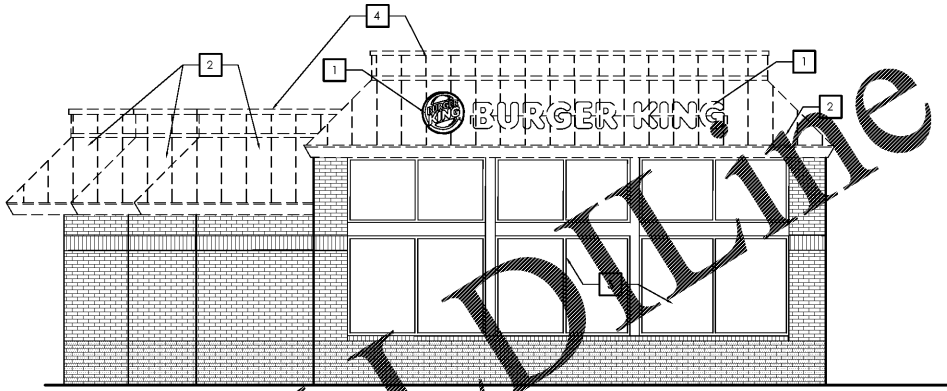

4 FRONT DEMOLITION  
A2.1 SCALE: 3/16" = 1'-0"

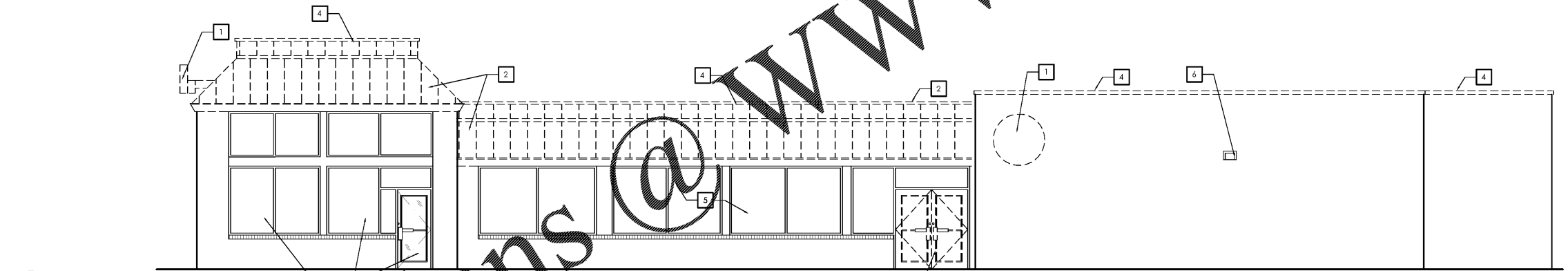

2 ENTRY SIDE DEMOLITION  
A2.1 SCALE: 3/16" = 1'-0"

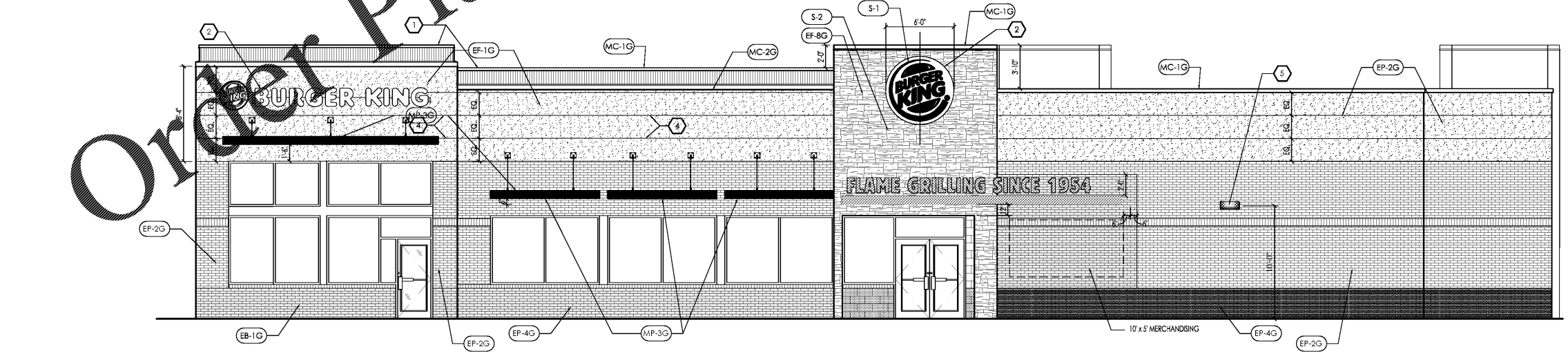

1 ENTRY SIDE ELEVATION  
A2.1 SCALE: 3/16" = 1'-0"

ELEVATION GENERAL NOTES:

- REFER TO EXTERIOR MATERIAL AND FINISH SCHEDULE ON SHEET A2.3
- G.C. TO PROVIDE PRE-FORMED CORNERS AT ALL NEW STONE FINISH AREAS.
- REMOVE / MOVE EXIST. SECURITY CAMERAS AS REQ'D FOR NEW FINISH INSTALLATION. REINSTALL CAMERAS ONCE WORK IS COMPLETE. COORD. W/ SECURITY VENDOR & OWNER.

X ELEV. DEMO. KEYNOTES:

- REMOVE EXIST. SIGNAGE - SIGNS TO BE RETURNED TO OWNER. G.C. TO USE CARE IN REMOVAL TO PREVENT DAMAGE.
- REMOVE ALL EXISTING MANSARD ROOF COMPLETELY AS SHOWN.
- EXISTING DOOR(S) TO BE REMOVED. PREPARE FOR REPLACEMENT.
- ALL EXISTING MTL COPING TO BE REMOVED AND REPLACED WITH NEW PRE-FINISHED MTL COPING.
- EXIST. STOREFRONT WINDOW TO BE CLEANED & REPAIRED AS NEEDED. ANY BROKEN GLASS OR GLAZING WITH CONDENSATION INSIDE TO BE REPLACED.
- REMOVE AND REPLACE EXIST. OUTLET OR LIGHTNING.
- REMOVE EXIST. STOREFRONT WINDOW.
- REMOVE EXIST. TILE AT DRIVE-THRU.

ELEV. CONST. KEYNOTES:

- LIGHT BAND BY SIGN VENDOR - G.C. TO PROVIDE BLOCKING. G.C. TO RE-SEAL EXISTING ELECTRICAL OPENINGS AND ENSURE THAT ALL NEW LIGHT-BANDS HAVE SEALANT AT ALL / ANY PENETRATIONS.
- NEW SIGN(S) - G.C. TO PROVIDE POWER AND BLOCKING. PROVIDE SEALANT BETWEEN WALL SURFACE AND BACK OF SIGN.
- NEW REPLACE OVERFLOW SLEEVE AS REQ'D. PAINT TO MATCH EF-1.
- PROVIDE CONTROL JOINTS SPACED AS SHOWN - 3 EQUALLY SPACED - SEE 5/A2.1.
- NEW SCENCE LIGHTS - DK. BRONZE TO MATCH ALUM. STOREFRONT.

DATE	09/25/2018
CHECKED BY	MPW, BH
DESIGNED BY	MPW, BH
DATE	
DATE	
DATE	
DATE	
DATE	
DATE	
DATE	
DATE	



PREMIER KINGS, INC.  
5529 CARMICHAEL RD  
MONTGOMERY, AL 36117  
PHONE: (334) 312-0849

2126 Monts Avenue  
Montgomery, AL 36117  
Phone: (205) 322-1251  
Fax: (205) 322-1778  
email: info@hulaha.com  
www.hulaha.com

James M. Huxsteyn  
architect AIA

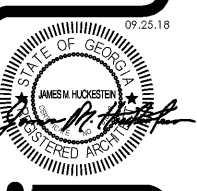

PROJECT #1802021  
Burger King  
3680 Centerville Hwy,  
Snellville, GA 30039