

406 - CURB RAMPS, CONTINUED

SECTION 406.5 - LOCATION
CURB RAMPS AND THE RAMP SIDES OF CURB RAMPS SHALL BE LOCATED SO THAT THEY DO NOT PROJECT INTO VEHICULAR TRAFFIC LANES...

SECTION 410 - PLATFORM LIFTS
GENERAL PLATFORM LIFTS SHALL COMPLY WITH ASME A18.1 [1999 EDITION OR 2003] INCORPORATING ALL REFERENCES AND REFERENCES STANDARD IN CHAPTER 1...

502-503 - PARKING AND PASSENGER LOADING ZONES

SECTION 502.2 - VEHICLES SPACES
CAR PARKING SPACES SHALL BE 9' WIDE MIN. AND VAN PARKING SPACES SHALL BE 13'2" WIDE MIN. SHALL BE MARKED TO DEFINE THE WORK AND SHALL HAVE ADJACENT ACCESSIBLE SPACES...

504 - STAIRS

SECTION 504.2 - TREADS AND RISERS
ALL STEPS ON A FLIGHT OF STAIRS SHALL HAVE UNIFORM RISE HEIGHTS AND UNIFORM TREAD DEPTHS. RISERS SHALL BE 4" HIGH MIN. AND 7" HIGH MAX. TREADS SHALL BE 11" DEEP MIN.

505 - HANDRAILS

SECTION 505.1 - GENERAL
HANDRAILS PROVIDED ALONG WALKING SURFACES COMPLYING WITH 403, REQUIRED AT RAMPS COMPLYING WITH 405, AND REQUIRED AISLS COMPLYING WITH 504 SHALL COMPLY WITH 505.

602 - DRINKING FOUNTAINS

SECTION 602.2 CLEAR FLOOR SPACE
UNITS SHALL HAVE A CLEAR FLOOR OR GROUND SPACE COMPLYING WITH 305 POSITIONED FOR A FORWARD APPROACH AND CENTERED ON THE UNIT. KNEE AND TOE CLEARANCE COMPLYING WITH 305 SHALL BE PROVIDED.

603 - TOILET AND BATHING ROOMS

SECTION 603.2.1. TURNING SPACE.
TURNING SPACE COMPLYING WITH 304 SHALL BE PROVIDED WITHIN THE ROOM.

603 - TOILET AND BATHING ROOMS, CONTINUED

SECTION 603.1 - MIRRORS
MIRRORS LOCATED ABOVE LAVATORIES OR COUNTERTOPS SHALL BE INSTALLED WITH THE BOTTOM EDGE OF THE REFLECTIVE SURFACE 42" MAX. ABOVE THE FINISH FLOOR OR GROUND...

604 - WATER CLOSETS AND TOILET COMPARTMENTS

SECTION 604.2 - LOCATION
THE WATER CLOSET SHALL BE POSITIONED WITH A WALL OR PARTITION TO THE REAR AND THE ONE SIDE. THE CENTERLINE OF THE WATER CLOSET SHALL BE 6" MIN. TO 18" MAX. FROM THE SIDE OF WALL OR PARTITION...

SECTION 604.3 - CLEARANCE
CLEARANCE AROUND A WATER CLOSET SHALL BE 60" MIN. MEASURED PERPENDICULAR FROM THE SIDE WALL AND 56" MIN. MEASURED PERPENDICULAR FROM THE REAR WALL.

605 - URINALS

SECTION 605.2 - HEIGHT AND DEPTH
URINALS SHALL BE STALL-TYPE OR WALL-HUNG WITH THE RIM AT 17" MAXIMUM ABOVE THE FINISHED FLOOR OR GROUND SURFACE. URINALS SHALL BE 13 1/2" DEEP MIN. MEASURED FROM THE OUTER FACE OF THE URINAL RIM TO THE BACK OF THE URINAL.

606 - LAVATORIES & SINKS

SECTION 606.2 - CLEAR FLOOR SPACE
A CLEAR FLOOR OR GROUND SPACE COMPLYING WITH 305 POSITIONED FOR FORWARD APPROACH SHALL BE PROVIDED.

609 - GRAB BARS

SECTION 609.2 - CROSS SECTION
GRAB BARS SHALL HAVE A CROSS SECTION COMPLYING WITH 609.2.1 OR 609.2.2.

703 - SIGNS

SECTION 703.1 - GENERAL
SIGN SHALL COMPLY WITH 703 WHERE BOTH VISUAL AND TACTILE CHARACTERS ARE REQUIRED. EITHER ONE SIGN WITH BOTH VISUAL AND TACTILE CHARACTERS, OR TWO SEPARATE SIGNS, ONE WITH VISUAL AND ONE WITH TACTILE CHARACTERS, SHALL BE PROVIDED.

902 - DINING SURFACES AND WORK SURFACES

SECTION 902.2 - CLEAR FLOOR OR GROUND SPACE
A CLEAR FLOOR SPACE COMPLYING WITH 305 POSITIONED FOR A FORWARD APPROACH SHALL BE PROVIDED. KNEE AND TOE CLEARANCE COMPLYING WITH 304 SHALL BE PROVIDED.

604 - WATER CLOSETS AND TOILET COMPARTMENTS, CONTINUED

SECTION 604.1.3 - TOE CLEARANCES
THE FRONT PARTITION AND AT LEAST ONE SIDE PARTITION SHALL PROVIDE A TOE CLEARANCE OF 9" MIN. ABOVE THE FINISH FLOOR AND 2" DEEP MIN. BEYOND THE COMPARTMENT-SIDE FACE OF THE PARTITION...

604.8.1 - AMBULATORY ACCESSIBLE COMPARTMENTS

SECTION 604.8.1.1 - SIZE
AMBULATORY ACCESSIBLE COMPARTMENTS SHALL HAVE A DEPTH OF 60" MIN. AND A WIDTH OF 36" MIN. AND 37" MAX.

604.8.3 - COAT HOOKS AND SHELVES

SECTION 604.8.3.1 - COAT HOOKS SHALL BE LOCATED WITHIN ONE OF THE REACH RANGES SPECIFIED IN 308. SHELVES SHALL BE LOCATED 42" MIN. AND 48" MAX. ABOVE THE FINISH FLOOR.

605 - URINALS

SECTION 605.4 - FLUSH CONTROLS
FLUSH CONTROLS SHALL BE HAND OPERATED OR AUTOMATIC. HAND OPERATED FLUSH CONTROLS SHALL COMPLY WITH 309. FLUSH CONTROLS SHALL BE LOCATED ON THE OPEN SIDE OF THE WATER CLOSET EXCEPT IN AMBULATORY ACCESSIBLE COMPARTMENTS COMPLYING WITH 604.8.2.

606.2 - CLEAR FLOOR SPACE

SECTION 606.2 - CLEAR FLOOR SPACE
A CLEAR FLOOR SPACE COMPLYING WITH 305 POSITION FOR FORWARD APPROACH AND KNEE AND TOE CLEARANCE COMPLYING WITH 306 SHALL BE PROVIDED.

606.3 - HEIGHT

SECTION 606.3 - HEIGHT
LAVATORIES AND SINKS SHALL BE INSTALLED WITH THE FRONT OF THE HIGH OF THE RIM OR COUNTER SURFACE 34" MAX. ABOVE THE FINISH FLOOR OR GROUND.

609 - GRAB BARS

SECTION 609.2 - CROSS SECTION
GRAB BARS SHALL HAVE A CROSS SECTION COMPLYING WITH 609.2.1 OR 609.2.2.

703 - SIGNS

SECTION 703.2.1 - DEPTH.
RAISED CHARACTERS SHALL BE 1/32" MIN. ABOVE THE BACKGROUND.

902 - DINING SURFACES AND WORK SURFACES

SECTION 902.2 - CLEAR FLOOR OR GROUND SPACE
A CLEAR FLOOR SPACE COMPLYING WITH 305 POSITIONED FOR A FORWARD APPROACH SHALL BE PROVIDED. KNEE AND TOE CLEARANCE COMPLYING WITH 304 SHALL BE PROVIDED.

609 - GRAB BARS, CONTINUED

SECTION 609.3 - SPACING
THE SPACE BETWEEN THE WALL AND THE GRAB BAR SHALL BE 1 1/2". THE SPACE BETWEEN THE GRAB BAR AND THE PROJECTING OBJECTS BELOW AND AT THE FOOT SHALL BE 1 1/2" MIN. THE SPACE BETWEEN THE GRAB BAR AND THE PROJECTING OBJECTS ABOVE SHALL BE 12" MIN.

609.4 - POSITION OF GRAB BARS

SECTION 609.4 - POSITION OF GRAB BARS
GRAB BARS SHALL BE INSTALLED IN A HORIZONTAL POSITION 33" MIN. AND 36" MAX. ABOVE THE FINISH FLOOR MEASURED TO THE TOP OF THE GRIPPING SURFACE...

609.5 - SURFACE HAZARDS

SECTION 609.5 - SURFACE HAZARDS
GRAB BARS AND ANY WALL OR OTHER SURFACES ADJACENT TO GRAB BARS SHALL BE FREE OF SHARP OR ABRASIVE ELEMENTS AND SHALL HAVE ROUNDED EDGES.

702 - FIRE ALARM SYSTEMS

SECTION 702.1 - GENERAL
FIRE ALARM SYSTEMS SHALL HAVE PERMANENTLY INSTALLED AUDIBLE AND VISUAL ALARMS COMPLYING WITH 1192.1(1999 OR 2002 EDITION) INCORPORATING BY REFERENCE SEE REFERENCES STANDARD IN CHAPTER 1...

703 - SIGNS

SECTION 703.1 - GENERAL
SIGN SHALL COMPLY WITH 703 WHERE BOTH VISUAL AND TACTILE CHARACTERS ARE REQUIRED. EITHER ONE SIGN WITH BOTH VISUAL AND TACTILE CHARACTERS, OR TWO SEPARATE SIGNS, ONE WITH VISUAL AND ONE WITH TACTILE CHARACTERS, SHALL BE PROVIDED.

703.2 - RAISED CHARACTERS

SECTION 703.2.1 - DEPTH.
RAISED CHARACTERS SHALL BE 1/32" MIN. ABOVE THE BACKGROUND.

703.2.2 - CASE

SECTION 703.2.2 - CASE
CHARACTERS SHALL BE SANS SERIF. CHARACTERS SHALL NOT BE TALIC, OBLIQUE, SCRIPT, HIGHLY DECORATIVE, OR OF OTHER UNUSUAL FORMS.

703.2.3 - STYLE

SECTION 703.2.3 - STYLE
CHARACTERS SHALL BE SELECTED FROM FONTS WHERE THE WIDTH OF THE UPPERCASE LETTER 'O' IS 55 PERCENT MIN. AND 110 PERCENT MAX. OF THE HEIGHT OF THE UPPERCASE LETTER 'T'.

703.2.4 - CHARACTER PROPORTIONS

SECTION 703.2.4 - CHARACTER PROPORTIONS
CHARACTERS SHALL BE SELECTED FROM FONTS WHERE THE WIDTH OF THE UPPERCASE LETTER 'O' IS 55 PERCENT MIN. AND 110 PERCENT MAX. OF THE HEIGHT OF THE UPPERCASE LETTER 'T'.

703.2.5 - CHARACTER HEIGHT

SECTION 703.2.5 - CHARACTER HEIGHT
CHARACTER HEIGHT MEASURED VERTICALLY FROM THE BASELINE OF THE CHARACTER SHALL BE 5/8" MIN. AND 2" MAX. BASED ON THE HEIGHT OF THE UPPERCASE LETTER 'T'.

703.2.6 - STROKE THICKNESS

SECTION 703.2.6 - STROKE THICKNESS
STROKE THICKNESS OF THE UPPERCASE LETTER 'T' SHALL BE 15 PERCENT MAX. OF THE HEIGHT OF THE CHARACTER.

703 - SIGNS, CONTINUED

SECTION 703.4.2 - LOCATION
WHERE A TACTILE SIGN IS PROVIDED AT A DOOR, THE SIGN SHALL BE LOCATED ALONGSIDE THE DOOR AT THE LATCH SIDE WHERE A TACTILE SIGN IS PROVIDED AT A DOUBLE DOOR WITH ONE ACTIVE LEAF...

703.5 - VISUAL CHARACTERS

SECTION 703.5.1 - FINISH AND CONTRAST
CHARACTERS AND THEIR BACKGROUND SHALL HAVE A NON-GLARE FINISH. CHARACTERS SHALL CONTRAST WITH THEIR BACKGROUND WITH EITHER LIGHT CHARACTERS ON A DARK BACKGROUND OR DARK CHARACTERS ON A LIGHT BACKGROUND.

703.5.2 - HEIGHT FROM FINISH FLOOR OR GROUND

SECTION 703.5.2 - HEIGHT FROM FINISH FLOOR OR GROUND
VISUAL CHARACTERS SHALL BE 47" MINIMUM ABOVE THE FINISH FLOOR OR GROUND.

703.5.3 - CHARACTER PROPORTIONS

SECTION 703.5.3 - CHARACTER PROPORTIONS
CHARACTERS SHALL BE CONVENTIONAL IN FORM. CHARACTERS SHALL NOT BE TALIC, OBLIQUE, SCRIPT, HIGHLY DECORATIVE, OR OF OTHER UNUSUAL FORMS.

703.5.4 - CHARACTER HEIGHT

SECTION 703.5.4 - CHARACTER HEIGHT
CHARACTER HEIGHT MEASURED VERTICALLY FROM THE BASELINE OF THE CHARACTER SHALL BE 5/8" MIN. AND 2" MAX. BASED ON THE HEIGHT OF THE UPPERCASE LETTER 'T'.

703.5.5 - STROKE THICKNESS

SECTION 703.5.5 - STROKE THICKNESS
STROKE THICKNESS OF THE UPPERCASE LETTER 'T' SHALL BE 15 PERCENT MAX. OF THE HEIGHT OF THE CHARACTER.

703.5.6 - CHARACTER PROPORTIONS

SECTION 703.5.6 - CHARACTER PROPORTIONS
CHARACTERS SHALL BE SELECTED FROM FONTS WHERE THE WIDTH OF THE UPPERCASE LETTER 'O' IS 55 PERCENT MIN. AND 110 PERCENT MAX. OF THE HEIGHT OF THE UPPERCASE LETTER 'T'.

703.5.7 - CHARACTER HEIGHT

SECTION 703.5.7 - CHARACTER HEIGHT
CHARACTER HEIGHT MEASURED VERTICALLY FROM THE BASELINE OF THE CHARACTER SHALL BE 5/8" MIN. AND 2" MAX. BASED ON THE HEIGHT OF THE UPPERCASE LETTER 'T'.

703.5.8 - STROKE THICKNESS

SECTION 703.5.8 - STROKE THICKNESS
STROKE THICKNESS OF THE UPPERCASE LETTER 'T' SHALL BE 15 PERCENT MAX. OF THE HEIGHT OF THE CHARACTER.

703.5.9 - CHARACTER PROPORTIONS

SECTION 703.5.9 - CHARACTER PROPORTIONS
CHARACTERS SHALL BE SELECTED FROM FONTS WHERE THE WIDTH OF THE UPPERCASE LETTER 'O' IS 55 PERCENT MIN. AND 110 PERCENT MAX. OF THE HEIGHT OF THE UPPERCASE LETTER 'T'.

703.5.10 - CHARACTER HEIGHT

SECTION 703.5.10 - CHARACTER HEIGHT
CHARACTER HEIGHT MEASURED VERTICALLY FROM THE BASELINE OF THE CHARACTER SHALL BE 5/8" MIN. AND 2" MAX. BASED ON THE HEIGHT OF THE UPPERCASE LETTER 'T'.

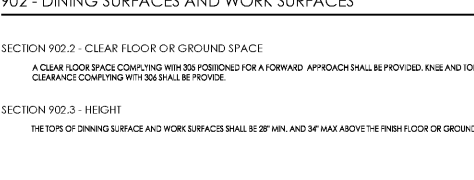
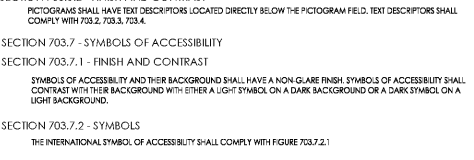
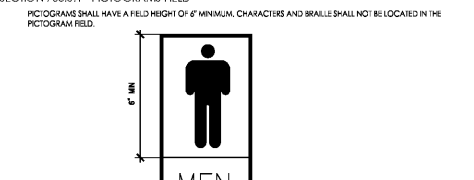
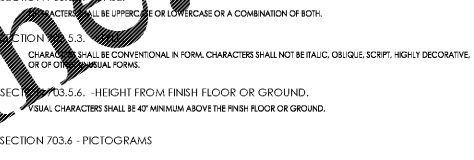
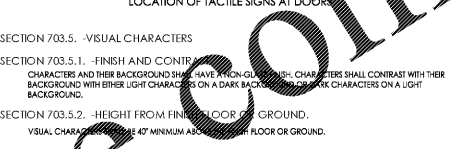
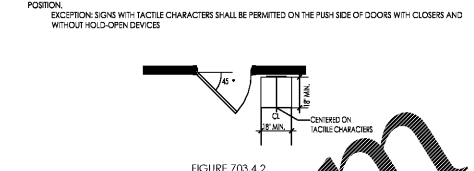
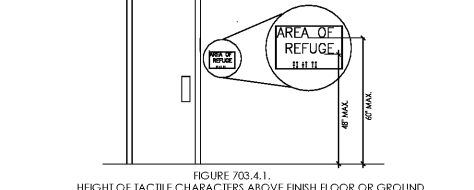
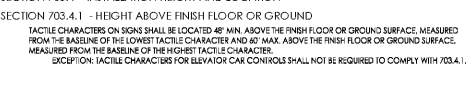
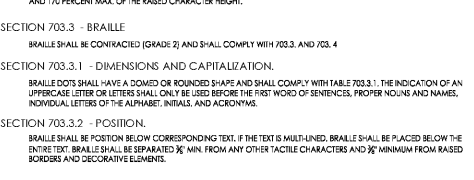
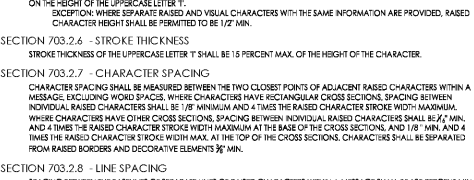
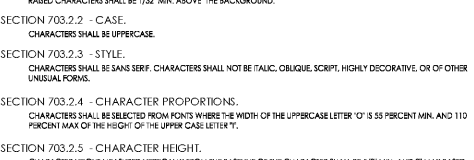
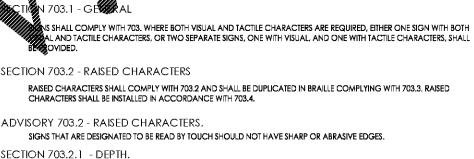
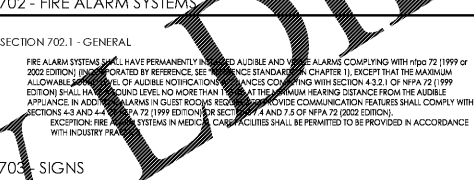
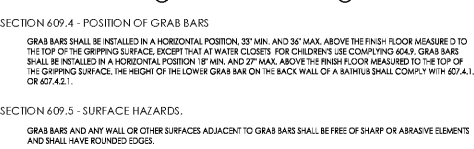
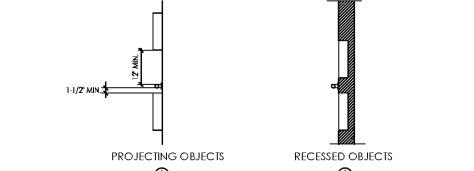
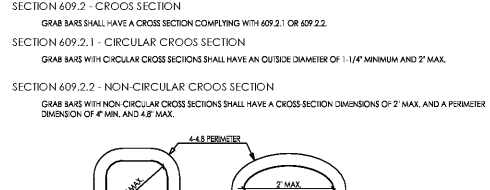
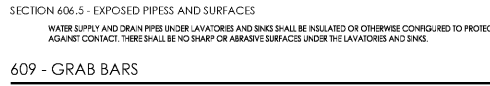
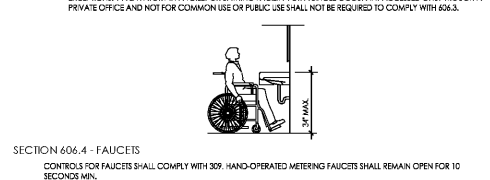
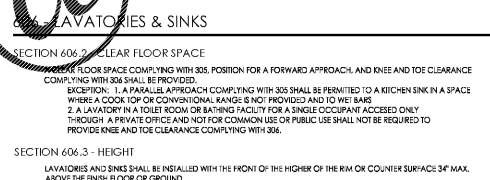
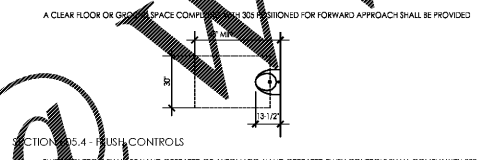
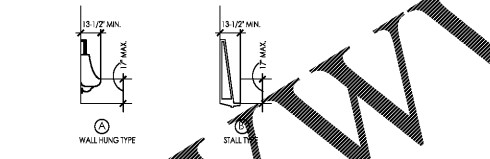
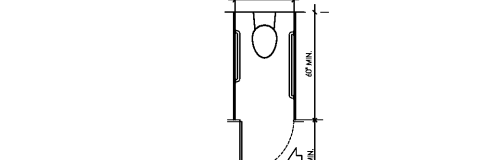
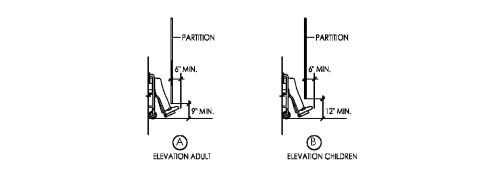
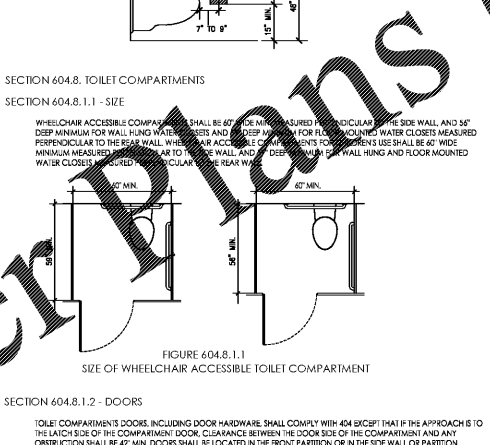

Table with columns: DATE, CHECKED BY, REGION, and a grid for project status.



PREMIER KINGS, INC.
5529 CARMICHAEL RD.
MONTGOMERY, AL 36117
PHONE: (334) 312-0849

2126 Monte Avenue
Birmingham, AL 35203
Phone: (205) 322-1251
Fax: (205) 322-1778
email: info@haha.com
www.haha.com

James M. Buckstein
architect AIA
architecture • planning • interior design



PROJECT #1026-21
IMAGE 09/09 - JULY 2012 STANDARDS
BURGER KING
3680 CENTERVILLE HWY.
SNELLVILLE, GA 30039