

GENERAL NOTES:

- 1) PIPE LENGTHS REFLECT THE PIPES LINEAR LENGTH AND ARE SHOWN FROM CENTER OF STRUCTURE TO CENTER OF STRUCTURE.
- 2) EXISTING UTILITY DEPTHS ARE APPROXIMATED BASED ON 4 FT COVER FROM THE EXISTING GROUND SURFACE. PROPOSED UTILITY DEPTHS ARE BASED ON 4 FT OF COVER FROM THE PROPOSED GROUND SURFACE. CONTRACTOR SHALL FIELD VERIFY ALL UTILITY DEPTHS AT CROSSING AND CONTACT ENGINEER IMMEDIATELY IF CONFLICTS ARE ENCOUNTERED.
- 3) CONTRACTOR TO FIELD VERIFY EXISTING ELEVATIONS OF UTILITIES IN RIGHT OF WAY TO AVOID CONFLICTS. CONTACT ENGINEER IMMEDIATELY IF FIELD ELEVATIONS DIFFER FROM THE DESIGN DRAWINGS.

ENGINEER:
FORESITE
 group
 Foresite Group, Inc.
 2128 Moores Mill Rd. Suite C
 Auburn, AL 36830
 334.887.6064
 334.887.6024
 www.fg-inc.net

DEVELOPER:
LifeStorage
 LIFE STORAGE
 6467 MAIN STREET
 WILLIAMSVILLE, NY 14221
 CONTACT: ROBERT FISHER

PROJECT:
LifeStorage
LIFE STORAGE #357
 115 SOUTH ARROWHEAD DRIVE
 MONTGOMERY, AL

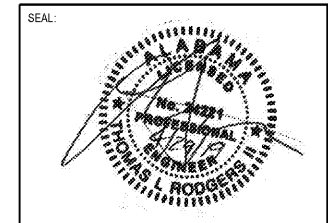

REVISIONS	DATE
SD PLANS	04/22/2019
PROJECT MANAGER:	TLR
DRAWING BY:	JFG
JURISDICTION:	MONTGOMERY, AL
DATE:	04/29/2019
SCALE:	AS SHOWN
TITLE:	

UTILITY PROFILES
 SHEET NUMBER:
C-3.1
 COMMENTS: RELEASED FOR CONSTRUCTION
 JOB/FILE NUMBER: 1208.002

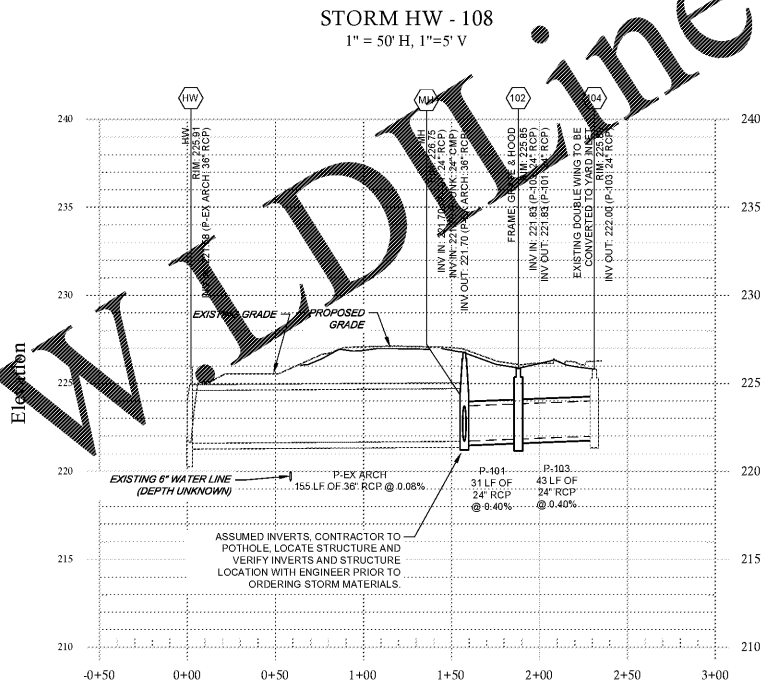
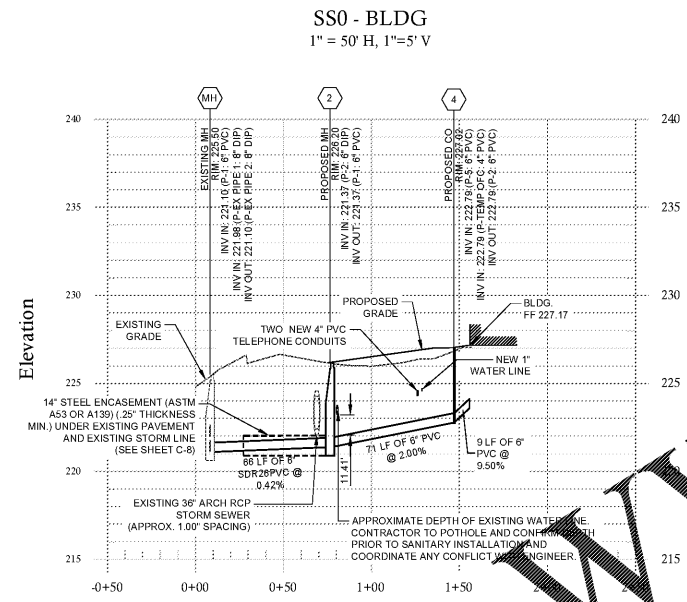
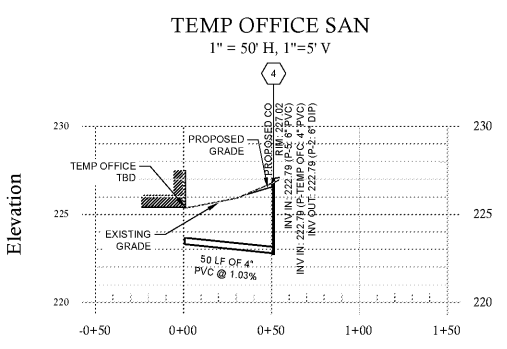

Order Plans @ www.dline.com

