

GENERAL NOTES:

- 1) THE CONTRACTOR IS RESPONSIBLE FOR OBTAINING THE DEMOLITION PERMIT FROM CITY OF MONTGOMERY PRIOR TO DEMOLITION OF THE SITE.
- 2) ALL EROSION AND SEDIMENT CONTROL MEASURES SHALL BE INSTALLED PRIOR TO ANY WORK INCLUDING DEMOLITION.
- 3) ALL CONSTRUCTION RELATED PERMITS DURING THE CONSTRUCTION PHASE OF THIS PROJECT ARE THE RESPONSIBILITY OF THE CONTRACTOR.
- 4) REMOVE SHRUBS AND TREES AS NOTED. GRUB OUT ROOTS AND STUMPS AND LEGALLY DISPOSE OF DEBRIS.

DEMOLITION NOTES:

- 1) ALL NEW WORK SHOWN IN THESE SHEETS SHALL COMPLY WITH APPLICABLE STATE, FEDERAL, AND LOCAL BUILDING AND UTILITY INSTALLATION CODES.
- 2) ALL MATERIALS AND CONSTRUCTION METHODS SHALL BE IN ACCORDANCE WITH CITY OF MONTGOMERY RIGHT-OF-WAY STANDARD SPECIFICATIONS.
- 3) THERE MAY BE ADDITIONAL UTILITIES NOT SHOWN ON THESE PLANS. THE ENGINEER ASSUMES NO RESPONSIBILITY FOR LOCATIONS SHOWN, AND IT SHALL BE THE RESPONSIBILITY OF THE CONTRACTOR TO FIELD VERIFY THE LOCATIONS OF ALL UTILITIES WITHIN THE LIMITS OF CONSTRUCTION AND TO NOTIFY THE OWNER IN CASE OF DISCREPANCIES THAT AFFECT THE CONSTRUCTION PROJECT.
- 4) THE CONTRACTOR IS RESPONSIBLE FOR NOTIFICATION OF AND LIAISON WITH UTILITY COMPANIES IN THE PROCESS OF LOCATION AND RELOCATION OF AND TIE-IN TO PUBLIC UTILITIES.
- 5) CONTRACTOR IS RESPONSIBLE FOR ANY DAMAGE THAT MAY OCCUR TO ANY ADJACENT STRUCTURES OR PROPERTY, OR ANY EXISTING STRUCTURES WITHIN LIMITS OF CONSTRUCTION THAT ARE DESIGNATED ON THE PLANS TO REMAIN, AND SHALL REPAIR OR REPLACE SUCH DAMAGED PROPERTY TO THE PROPERTY OWNERS SATISFACTION AT NO COST TO THE OWNER.
- 6) THE CONTRACTOR SHALL NOT DEVIATE FROM THESE PLANS AND SPECIFICATIONS WITHOUT THE PRIOR WRITTEN CONSENT OF THE ENGINEER.
- 7) CONTRACTOR IS RESPONSIBLE FOR CONTACTING CITY OF MONTGOMERY AND ALL EXISTING UTILITY PROVIDERS BEFORE REMOVING ANYALL UTILITIES FROM THEIR EXISTING LOCATION ON THE SITE. THE CONTRACTOR SHALL PERFORM ALL UTILITY DEMOLITION OR RELOCATION ACTIVITIES IN ACCORDANCE WITH THE EXISTING UTILITIES SPECIFICATIONS, MATERIALS, AND REQUIREMENTS.
- 8) THE CONTRACTOR SHALL SEQUENCE THE WORK AND PROVIDE TEMPORARY MEASURES AS NECESSARY TO MAINTAIN ACCESS TO THE SITE THROUGH ALL ENTRANCES AT ALL TIMES DURING CONSTRUCTION. TEMPORARY PROVISIONS MAY INCLUDE, BUT ARE NOT LIMITED TO: BARRICADES, FLASHING LIGHTS, FLAGMAN, TEMPORARY PAVEMENT, AND DIRECTIONAL SIGNAGE AS NECESSARY TO ACCOMPLISH THE WORK.
- 9) CONTRACTOR SHALL CONSIDER COORDINATION ASPECTS OF CRANES AND CONSTRUCTION EQUIPMENT OPERATIONS DURING DEMOLITION ACTIVITY.
- 10) CONTRACTOR EQUIPMENT SHALL NOT BE PARKED IN COUNTY, CITY OR STATE RIGHT-OF-WAY, AND MUST BE STORED WITHIN SITE.
- 11) COORDINATE WITH CITY OF MONTGOMERY CODES ENFORCEMENT DIVISION AS REQUIRED DURING ALL DEMOLITION AND NEW CONSTRUCTION ACTIVITIES.
- 12) ALL BUFFERS AND SAVE AREAS SHALL BE CLEARLY IDENTIFIED BY FLAGGING AND/OR FENCING PRIOR TO COMMENCEMENT OF ANY LAND DISTURBANCE.
- 13) THE CONTRACTOR SHALL DISPOSE OF ANY HAZARDOUS MATERIALS IN STRICT ACCORDANCE WITH ALL APPLICABLE LOCAL, STATE, AND FEDERAL LAWS.
- 14) ALL ITEMS DESIGNATED FOR REMOVAL SHALL BE LEGALLY DISPOSED OF, OFF SITE.
- 15) CONTRACTOR TO CONTACT UTILITIES PROTECTION CENTER PRIOR TO ANY EXCAVATION.
- 16) CONTRACTOR TO POT HOLE EXISTING WATER LINE, UNDERGROUND ELECTRICAL LINES, GAS LINE, UNDERGROUND TELEPHONE, FIBER OPTIC, AND ANY OTHER UTILITY LINES WITHIN THE RIGHT OF WAY DURING DEMOLITION ACTIVITIES AND COORDINATE FIELD LOCATIONS AND DEPTHS OF THESE UTILITIES WITH ENGINEER FOR PROPOSED UTILITY CROSSINGS AND PROPOSED PAVEMENT OVER EXISTING LINES. THESE LINES MAY REQUIRE RELOCATION.
- 17) ALL SUBGRADE PREP, PAVEMENTS REMOVAL, NEW PAVEMENTS CONSTRUCTION, AND AREAS OF THE SITE TO RECEIVE FILL SHALL BE COMPLETED IN STRICT CONFORMANCE WITH THE RECOMMENDATIONS PROVIDED BY THE PROJECT GEOTECHNICAL ENGINEER, INTERTEK PSI IN THE REPORT DATED 10/30/2018. THE CONTRACTOR SHALL HAVE THE REPORT ON THIS JOB SITE FOR REFERENCE AT ALL TIMES. THE CONTRACTOR SHALL PROVIDE EARTHWORK OPERATIONS AND CONSTRUCTION PHASE MONITORING TO ENSURE THAT ALL COMPACTION IS COMPLETED IN ACCORDANCE WITH THE GEOTECHNICAL REPORT. THE CONTRACTOR SHALL PROVIDE TESTING REPORTS TO THE OWNER REGARDING COMPACTION TESTING AT EACH LIFT PHASE OF FILL OPERATIONS OR DURING COMPACTION OF EXISTING SUBGRADE TO REMAIN PER TESTING PROTOCOL ON THE GEOTECHNICAL REPORT.
- 18) CONTRACTOR SHALL BE FAMILIAR WITH AND FOLLOW ALL RECOMMENDATIONS GIVEN BY THE SITE'S ENVIRONMENTAL PHASE 1 REPORT.

EROSION CONTROL NOTES:

(SEE ALSO EROSION CONTROL PLAN)

- 1) EROSION CONTROL DEVICES ARE TO BE INSTALLED PRIOR TO ANY CLEARING OR EARTHWORK OPERATIONS AND SHALL BE MAINTAINED THROUGHOUT CONSTRUCTION AND UNTIL PERMANENT GROUND COVER IS ESTABLISHED IN ALL DISTURBED AREAS.
- 2) THE CONTRACTOR SHALL PROVIDE DUST CONTROL AND SHALL PROTECT ADJACENT PAVEMENTS FROM SOIL ACCUMULATION DURING CONSTRUCTION.
- 3) ADDITIONAL EROSION CONTROL DEVICES MAY BE REQUIRED BY THE ENGINEER OR OTHER INSPECTORS AS DETERMINED BY FIELD CONDITIONS.
- 4) STORM DRAINAGE STRUCTURES AND CONDUITS SHALL BE PROTECTED FROM SEDIMENTATION AS REQUIRED BY STATE OR LOCAL CODES.

LEGEND	
	UTILITIES, FENCE, AND/OR WALL TO BE REMOVED AND/OR RELOCATED. SEE NOTE FOR DETAIL.
	BUILDING/CONCRETE TO BE REMOVED
	ASPHALT AND/OR CURB & GUTTER TO BE REMOVED
	ASPHALT MILLING
	EXISTING FENCE
	PROPERTY LINE
	LIMITS OF DISTURBANCE
	EXISTING CONTOURS

EXISTING SITE DATA	
TOTAL SITE AREA =	10.54 AC.
DISTURBED AREA =	0.83 AC.
EXISTING PAVEMENT AREA =	2.74 AC.
EXISTING IMPERVIOUS AREA =	5.90 AC.

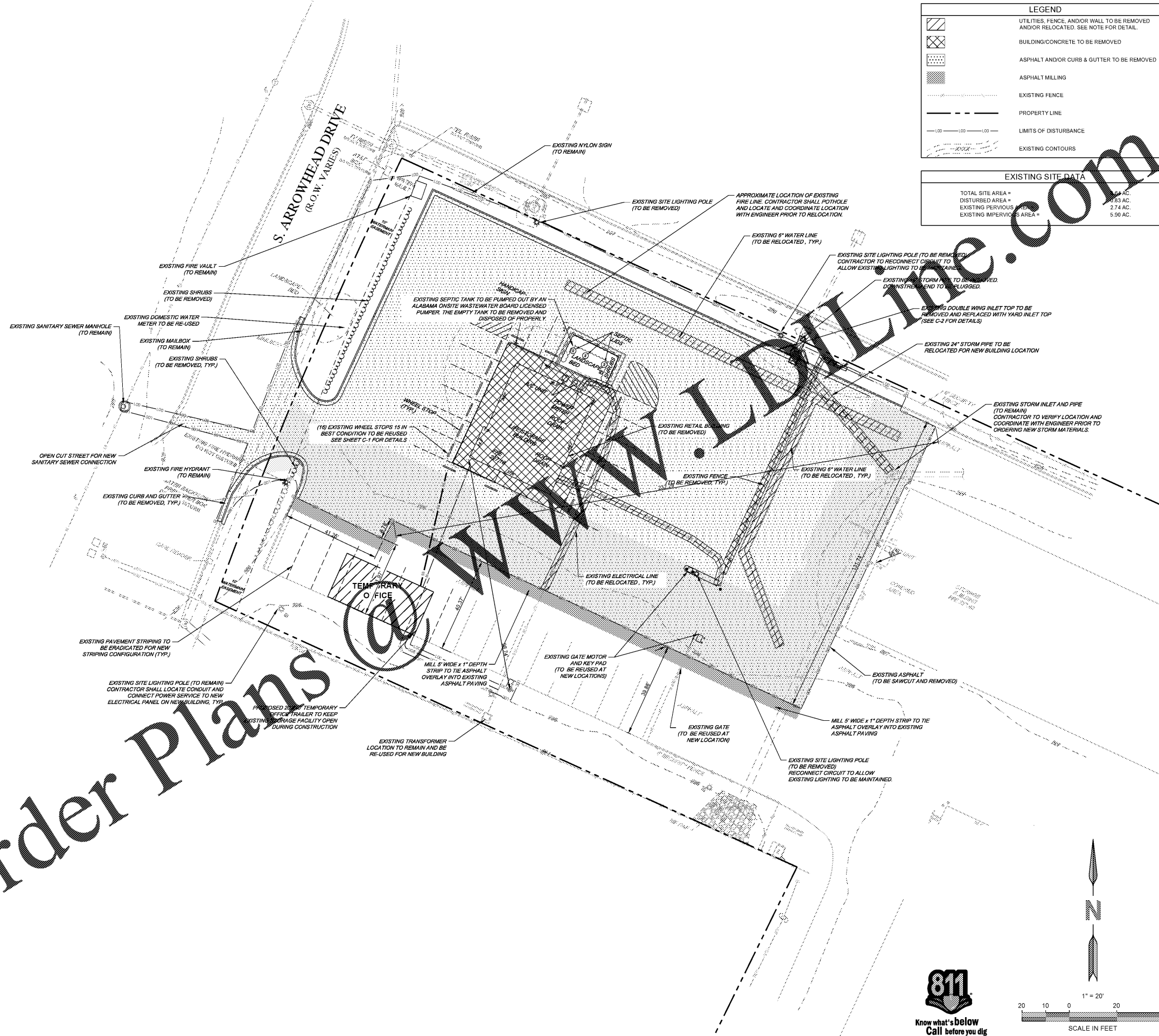

Order Plans

WWW.IDLINE.COM

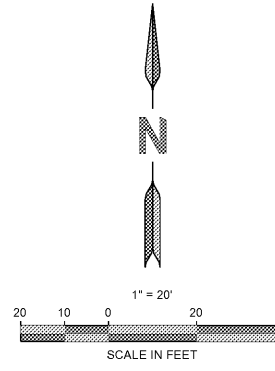

ENGINEER:

FORESITE
group

Foresite Group, Inc.
2128 Moores Mill Rd.
Suite C
Auburn, AL 36830

o | 334.887.6064
f | 334.887.6024
w | www.fg-inc.net

DEVELOPER:

LifeStorage

LIFE STORAGE
6467 MAIN STREET
WILLIAMSVILLE, NY 14221

CONTACT: ROBERT FISHER

PROJECT:

LifeStorage

LIFE STORAGE #357

115 SOUTH ARROWHEAD DRIVE
MONTGOMERY, AL

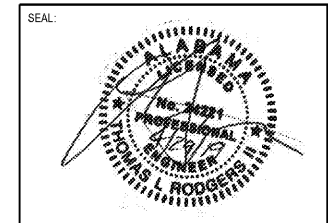

REVISIONS	DATE
5D PLANS	04/22/2019

PROJECT MANAGER: TLR
DRAWING BY: JFG
JURISDICTION: MONTGOMERY, AL
DATE: 04/29/2019
SCALE: 1" = 20'
TITLE:

DEMOLITION PLAN

SHEET NUMBER: **C-0**

COMMENTS: RELEASED FOR CONSTRUCTION

JOB/FILE NUMBER: 1208.002