

Order Plans @ www.LDILine.com



THESE DRAWINGS AND DESIGNS ARE THE PROPERTY OF PROFICIENT ENGINEERING, INC. AND SHALL NOT BE REPRODUCED, COPIED, OR TRANSMITTED IN ANY FORM OR BY ANY MEANS, ELECTRONIC OR MECHANICAL, WITHOUT THE WRITTEN PERMISSION OF PROFICIENT ENGINEERING, INC. THESE DRAWINGS AND DESIGNS ARE NOT TO BE USED FOR ANY OTHER PROJECT OR DATE AND ARE NOT SUITABLE FOR USE IN ANY OTHER MANNER. ALL DIMENSIONS MUST BE VERIFIED BY THE CONTRACTOR AND DISCREPANCIES BEFORE PROCEEDING WITH CONSTRUCTION. THIS DRAWING IS NOT TO SCALE.

GENERAL NOTES

REFER TO ARCHITECTURAL REFLECTED CEILING PLAN FOR EXACT LOCATIONS OF ALL CEILING MOUNTED DEVICES.

ALL RECEPTACLES SHALL BE GROUNDED AS REQUIRED BY ARTICLE 250-146.

PROVIDE UNSWITCHED HOT LEG OF CIRCUIT TO EMERGENCY LIGHTING AND EXIT SIGNS.

FIXTURES NOT INDICATED TO BE CONTROLLED BY OCCUPANCY SENSORS SHALL BE CONNECTED TO LIGHTING CONTROL PANEL AND SHALL BE TIME CLOCK CONTROLLED.

LIGHTS LABELED NL ARE NIGHT LIGHTS.

COORDINATE ALL PROGRAMMING OF LIGHTING CONTROL SYSTEMS WITH OWNER PRIOR TO DEVELOPMENT OF CLOSE-OUT DOCUMENTS.

KEYNOTES

① PROVIDE JUNCTION BOX FOR CALL BOX. PROVIDE JUNCTION BOX AND CONDUIT WITH FULL STRING TO HALLWAY SYSTEM.

② WEATHERPROOF J-BOX FOR EXTERIOR SIGN. COORDINATE IN FIELD WITH SIGN INSTALLER FOR LOCATION AND OTHER REQUIREMENTS. EXTERIOR SIGN TO BE CONTROLLED BY LIGHTING CONTRACTOR WITH PHOTOCELL AND TIMER.

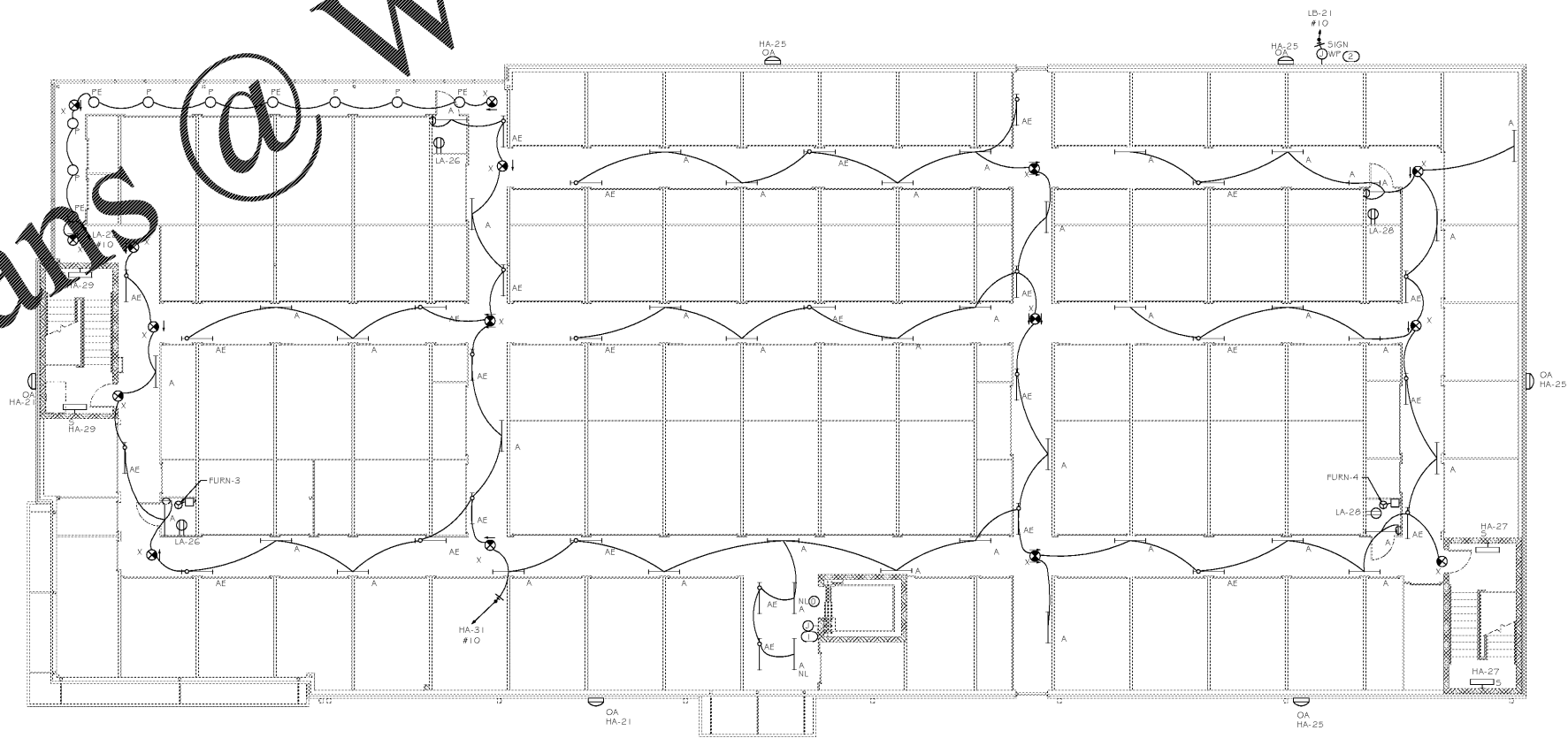

1 SECOND FLOOR PLAN
E1.2 SCALE: 1/8"=1'-0"

Life Storage #357

115 S. Arrowhead Dr.
Montgomery, AL 36117



ISSUE FOR CONSTRUCTION REVISIONS:

PROJECT NUMBER: 201841
DATE: 4-8-2019

SHEET NUMBER: E1.2