

WALL SECTIONS
3/4"=1'-0" 1

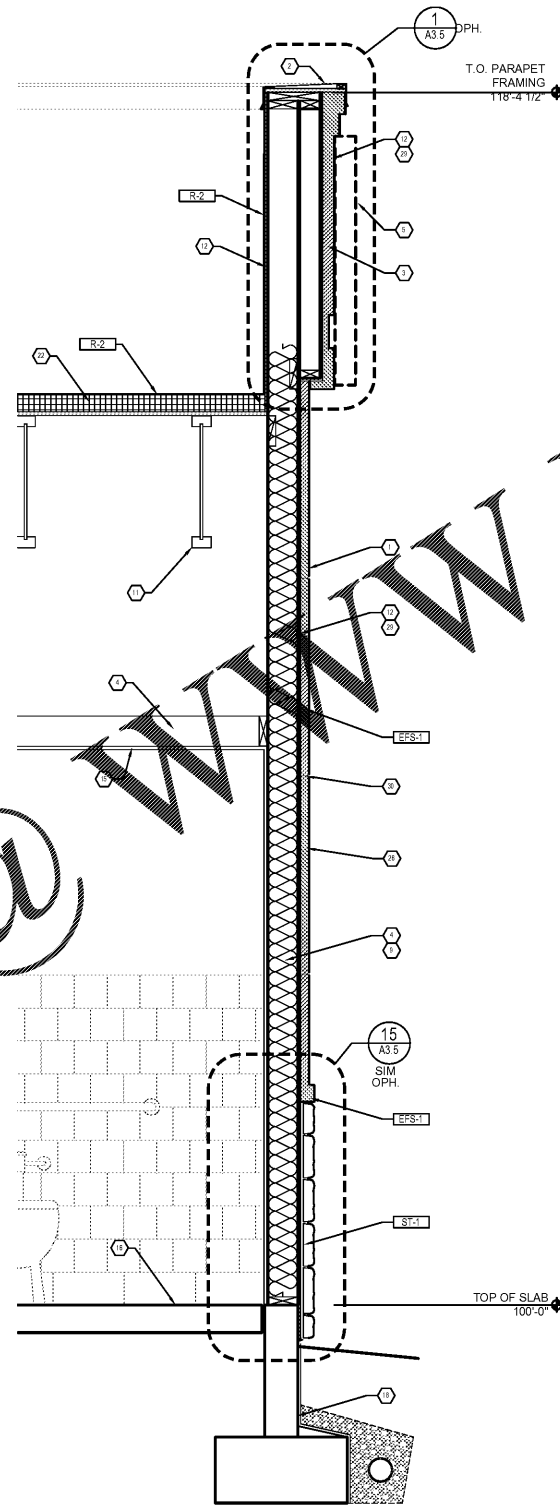

NOT USED
3/4"=1'-0" 2

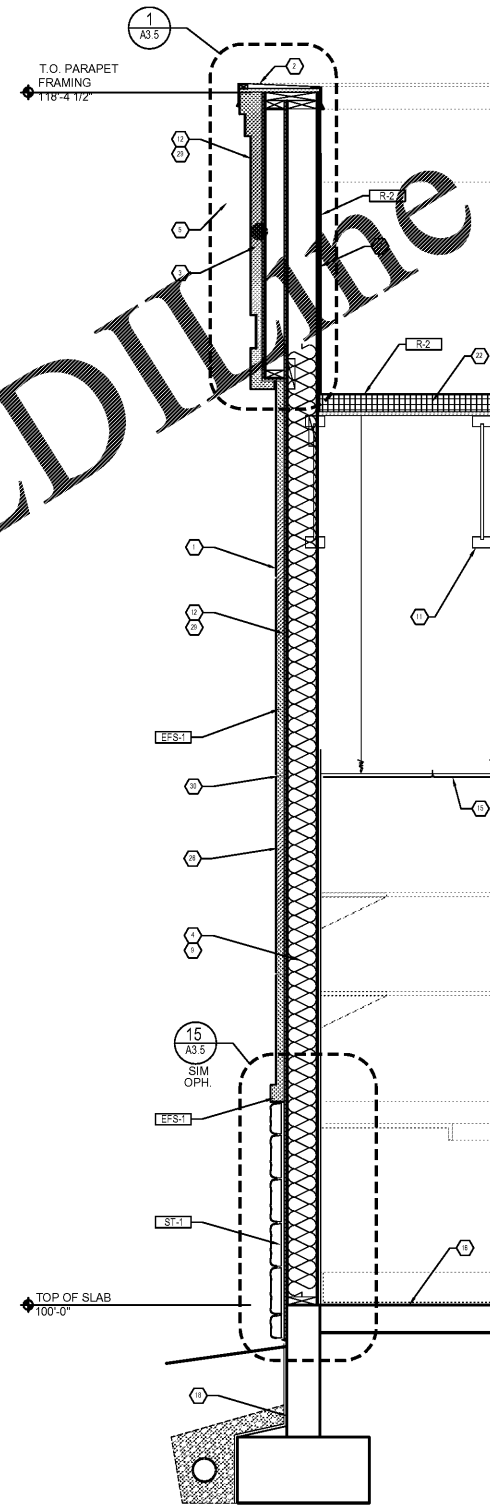

WALL SECTIONS
3/4"=1'-0" 3

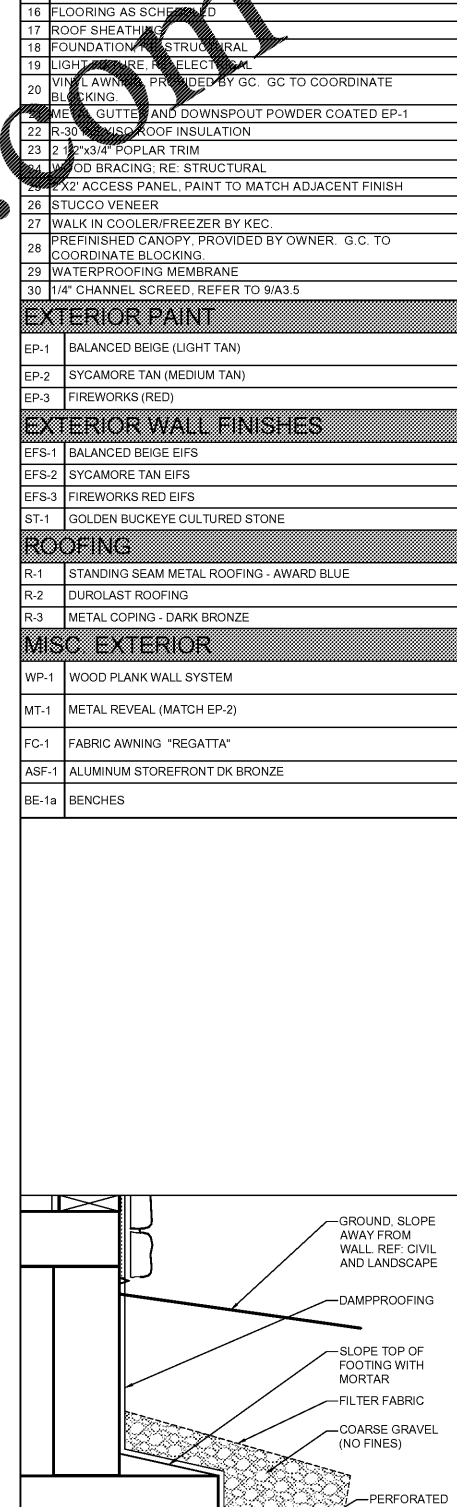

WALL SECTIONS
3/4"=1'-0" 4

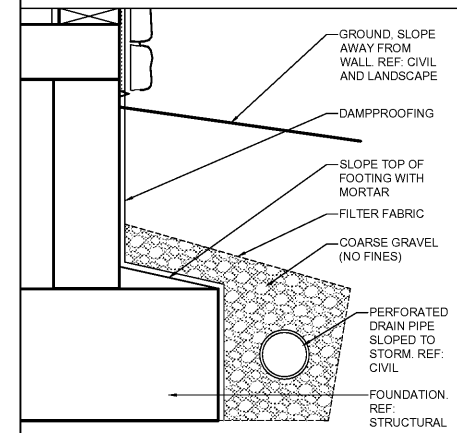

TYPICAL DRAIN PIPE DETAIL
1-1/2"=1'-0" 5

KEY NOTES	
1	STONE VENEER BEYOND
2	METAL CAP FLASHING: RE: 2/A3.6
3	EIFS VENEER
4	2x6 WOOD FRAMING AT 16" O.C.
5	BUILDING SIGNAGE BY SIGN CONTRACTOR
6	METAL GUTTER POWDER COATED TO MATCH R-1
7	CEDAR TRIM
8	TONGUE AND GROOVE POPLAR SOFFIT
9	R-21 BATT INSULATION
10	R-30 BATT INSULATION
11	WOOD JOIST / TRUSS: RE: STRUCTURAL
12	EXTERIOR SHEATHING
13	ALUMINUM STOREFRONT WINDOW
14	DOOR AS SCHEDULED
15	CEILING AS SCHEDULED
16	FLOORING AS SCHEDULED
17	ROOF SHEATHING
18	FOUNDATION: STRUCTURAL
19	LIGHT FIXTURE: REF. ELECTRICAL
20	VINYL AWNING: PROVIDED BY GC. GC TO COORDINATE BLOCKING
21	METAL GUTTER AND DOWNSPOUT POWDER COATED EP-1
22	R-30 INSULATED ROOF INSULATION
23	2 1/2"x3/4" POPLAR TRIM
24	WOOD BRACING: RE: STRUCTURAL
25	1/2"x2" ACCESS PANEL: PAINT TO MATCH ADJACENT FINISH
26	STUCCO VENEER
27	WALK IN COOLER/FREEZER BY KEC
28	PREFINISHED CANOPY: PROVIDED BY OWNER. G.C. TO COORDINATE BLOCKING
29	WATERPROOFING MEMBRANE
30	1/4" CHANNEL SCREED: REFER TO 9/A3.5

EXTERIOR PAINT	
EP-1	BALANCED BEIGE (LIGHT TAN)
EP-2	SYCAMORE TAN (MEDIUM TAN)
EP-3	FIREWORKS (RED)

EXTERIOR WALL FINISHES	
EFS-1	BALANCED BEIGE EIFS
EFS-2	SYCAMORE TAN EIFS
EFS-3	FIREWORKS RED EIFS
ST-1	GOLDEN BUCKEYE CULTURED STONE

ROOFING	
R-1	STANDING SEAM METAL ROOFING - AWARD BLUE
R-2	DUROLAST ROOFING
R-3	METAL COPING - DARK BRONZE

MISC EXTERIOR	
WP-1	WOOD PLANK WALL SYSTEM
MT-1	METAL REVEAL (MATCH EP-2)
FC-1	FABRIC AWNING "REGATTA"
ASF-1	ALUMINUM STOREFRONT DK BRONZE
BE-1a	BENCHES