

FRONT (WEST) ELEVATION
1/4"=1'-0" 1

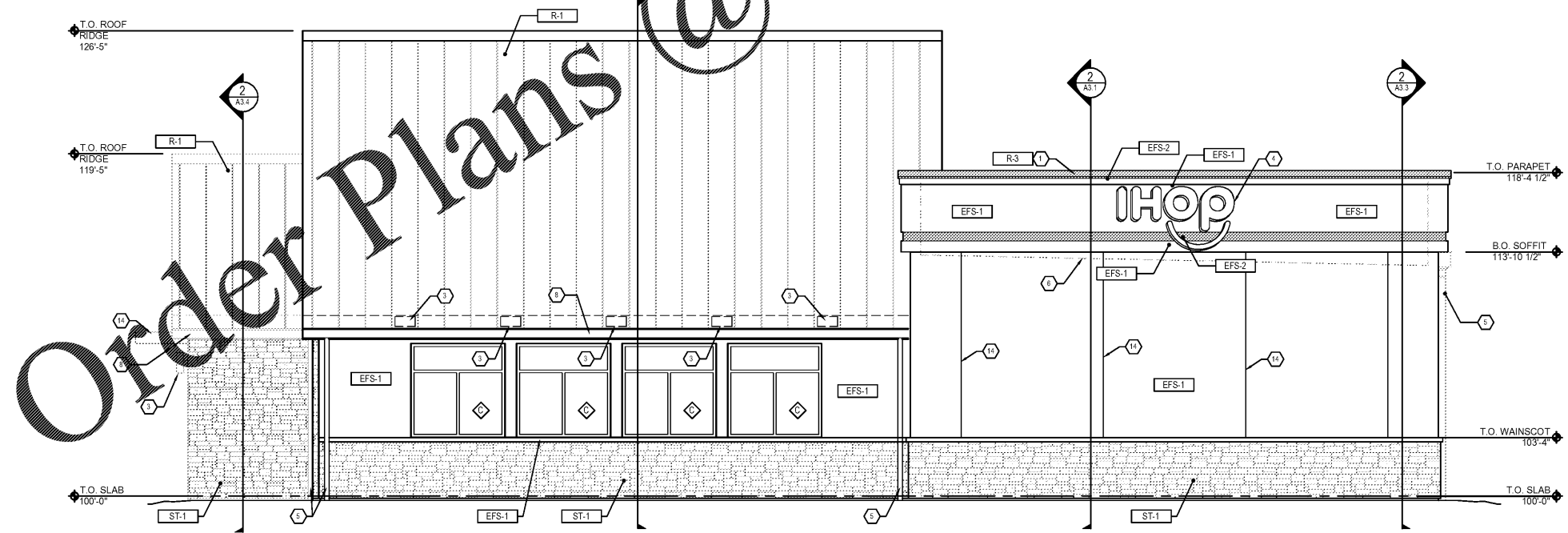

RIGHT (SOUTH) ELEVATION
1/4"=1'-0" 2

KEY NOTES:

- METAL CAP FLASHING, RE: 2/A3.6
- THRU WALL WATER HEATER INTAKE/EXHAUST
- LIGHT FIXTURE, RE: ELECTRICAL
- BUILDING SIGNAGE ON RACEWAY, RE: SIGN PACKAGE
- COLLECTOR BOXES AND DOWNSPOUTS POWDER COATED TO MATCH EFS-2, MANIFOLD LINE AND DISCHARGED THROUGH FACE OF CURB
- LINE OF ROOF DECK BEYOND
- ELECTRIC PANELS, RE: ELECTRICAL
- METAL GUTTER POWDER COATED TO MATCH R-1
- VINYL AWNINGS PROVIDED BY GC
- ALUMINUM COMPOSITE PANEL JOINT, RE: 15/A3.6
- RECESSED HOSE BIB, RE: PLUMBING
- KNOX BOX LOCATION
- CONCRETE ENTRY PAVING FRONT ENTRY
- 1/4" METAL CHANNEL, RE: 9/A3.5

EXTERIOR FINISH

EP-1 BALANCED BEIGE LIGHT
EP-2 SYCAMORE TAN (MEDIUM TAN)
EP-3 FIREWORKS RED

EXTERIOR WALL FINISHES

WFS-1 BALANCED BEIGE EIFS
WFS-2 SYCAMORE TAN EIFS
WFS-3 FIREWORKS RED EIFS
WFS-4 GOLDEN BUCKEYE CULTURED STONE

ROOFING

R-1 STANDING SEAM METAL ROOFING - AWARD BLUE
R-2 DUROLAST ROOFING
R-3 METAL COPING - DARK BRONZE

MISC. EXTERIOR

WP-1 WOOD PLANK WALL SYSTEM
MT-1 METAL REVEAL (MATCH EP-2)
FC-1 FABRIC AWNING "REGATTA"
ASF-1 ALUMINUM STOREFRONT DK BRONZE
BE-1a BENCHES

L/P

2138 N Cleveland Massillon Rd
Akron, Ohio 44333
330.609.3161
www.lorenzpartners.com

L/P Architecture

USE OF DOCUMENTS: Drawings, specifications and other documents prepared by the Architect are instruments of the profession and are to be used only with respect to the Project. They are not to be used for any other purpose, in any form, and without the written consent of the Architect.

IHOP

05/07/2019

PROJECT NO.:
DRAWN BY: L+P
CHECKED BY: L+P
ISSUED DATE: 05.07.19

ISSUED REVISIONS:

3070 Highland Pte. Dr.
Owensboro, KY 42303

IHOP
Rise and Shine Prototype
Exterior Elevations