

KEY NOTES	
1	METAL GUTTER AND DOWNSPOUT, POWDER COATED RE: FINISH SCHED.
2	METAL LEADER HEAD AND DOWNSPOUT, RE: 8 AND 9/A3.6 ALL DAYLIGHTED LEADERS SHALL BE MANFOLDED AND TAKEN THROUGH FACE OF CURB WHERE POSSIBLE.
3	CRICKET, MIN 1/2" PER FOOT SLOPE, TYPICAL
4	LINE OF WALL BELOW
5	METAL CAP FLASHING, RE: 2/A3.6 PAINT AS SCHEDULED
6	SLOPE TO DRAIN WITH TAPERED INSULATION
7	EXHAUST FAN, RE: MECHANICAL
8	FACTORY CURB MOUNTED AIR CONDITIONING UNITS ON 14" CURB, RE: MECHANICAL
9	ROOF HATCH
10	SPLASH BLOCK
11	ALUMINUM AWNING BELOW BY GC
12	ROOF MOUNTED REFRIGERATION RACK
13	ROOF VENT, RE: PAINTING AND METAL 5/A3.6
14	SIGNAGE BELOW RE: EXTERIOR DECORATIONS
15	METAL RIDGE CAP
16	ROOFING SHALL BE RE: SPECIFICATIONS
17	APPROXIMATE LOCATION OF ROOF PENETRATIONS FOR REFRIGERATION LINES
18	ROOF OVERFLOW SCUPPER, RE: 02/A1.6

ROOFING	
R-1	STANDING SEAM METAL ROOFING - AWARD BLUE
R-2	DUROLAST ROOFING
R-3	METAL COPING - DARK BRONZE

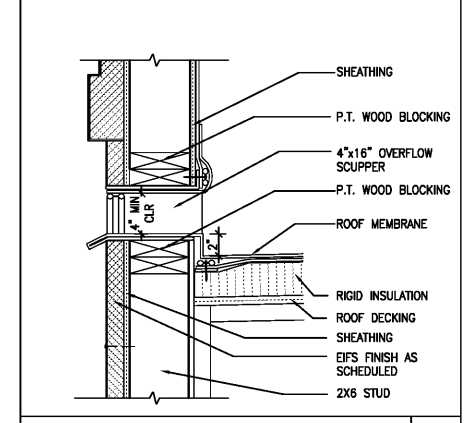

ROOF OVERFLOW SCUPPER
SCALE: 1 1/2" = 1'-0" 2

L/P
2138 N Cleveland Massillon Rd
Akron, Ohio 44333
330.698.8161
www.loehndorfgroup.com

L/P Architecture
USE OF DOCUMENTS: Drawings, specifications and other documents prepared by the Architect are instruments of the profession. They are to be used only with respect to the Project. They are not to be used for any other Project, in whole or in part, without the written consent of the Architect. The Architect shall not be held liable for any errors or omissions, including copyright.

IHOPE

PROJECT NO.:	05/07/2019
DRAWN BY:	L+P
CHECKED BY:	L+P
ISSUED DATE:	05/07/19
ISSUED REVISIONS:	
▲	
▲	
▲	
▲	
▲	
▲	
▲	

3070 Highland Pte. Dr.
Owensboro, KY 42303
IHOPE
Rise and Shine Prototype
Roof Plan

Order Plans @ www.lpdonline.com