

NO.	DESCRIPTION

WALL STUD SCHEDULE										
MARK	STRAP/HOLD DOWN AND ANCHORS	SHEATHING TYPE	SHEATHING FACE	SHEATHING THICKNESS	SHEATHING FASTENER TYPE	SHEATHING FASTENER EDGE/FIELD SPACING (INCHES)	ALLOWABLE SHEAR LOAD (lb/ft)	No. OF END STUDS	SILL PLATE ANCHORS	COMMENTS
SW-1	SIMPSON HTT4 TENSION TIE W/ 5/8"Ø ANCHOR BOLT	OSB STRUCTURAL GRADE EXPOSURE I	ONE SIDE	15/32" (OSB)	10d COMMON OR 10d GALV. BOX	6/12	400	(2)-2x6	5/8"Ø @ 48" O.C.	
SW-2	SIMPSON HDU5 TENSION TIE W/ 5/8"Ø ANCHOR BOLT	OSB STRUCTURAL GRADE EXPOSURE I	ONE SIDE	15/32" (GYP.)	10d COMMON OR 10d GALV. BOX	6/12	400	(2)-2x6	5/8"Ø @ 2'-0" O.C.	
SW-3	SIMPSON LTT19 TENSION TIE W/ 5/8"Ø ANCHOR BOLT	OSB STRUCTURAL GRADE EXPOSURE I	ONE SIDE (KITCHEN SIDE)	15/32" (GYP.)	10d COMMON OR 10d GALV. BOX	6/12	400	(2)-2x6	5/8"Ø @ 48" O.C.	

- NOTES:**
- FRAMING AT ADJOINING PANELS SHALL BE 3" NOMINAL OR WIDER AT THE FOLLOWING CONDITIONS:
 - EDGE SPACING OF 3" OR LESS AND FASTENER TYPE OF 10d (3"x0.148") HAVING PENETRATION INTO FRAMING OF MORE THAN 1 1/2".
 - EDGE SPACING OF 2" - PANEL EDGES SHALL BE STAGGERED.
 - WHERE PANEL EDGES ARE APPLIED ON BOTH FACES OF WALL AND EDGE NAIL SPACING IS LESS THAN 6" O.C. ON EITHER SIDE, PANEL JOINTS SHALL BE OFFSET TO FALL ON DIFFERENT FRAMING MEMBER.

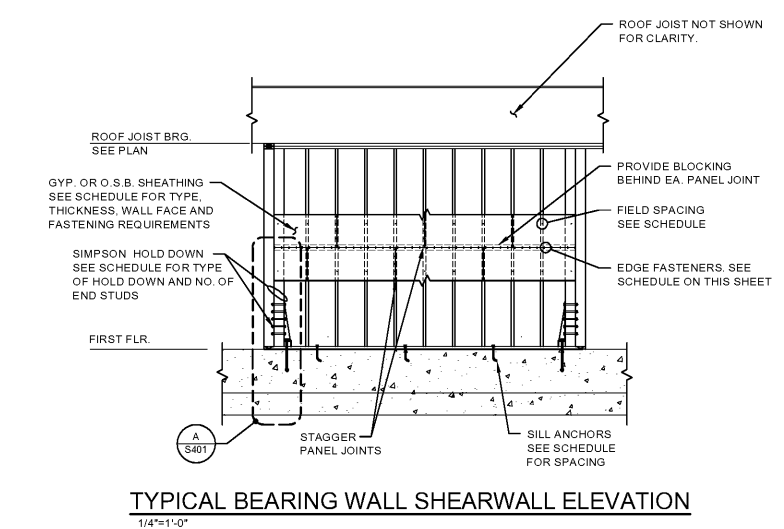

TYPICAL BEARING WALL SHEARWALL ELEVATION
 1/4" = 1'-0"

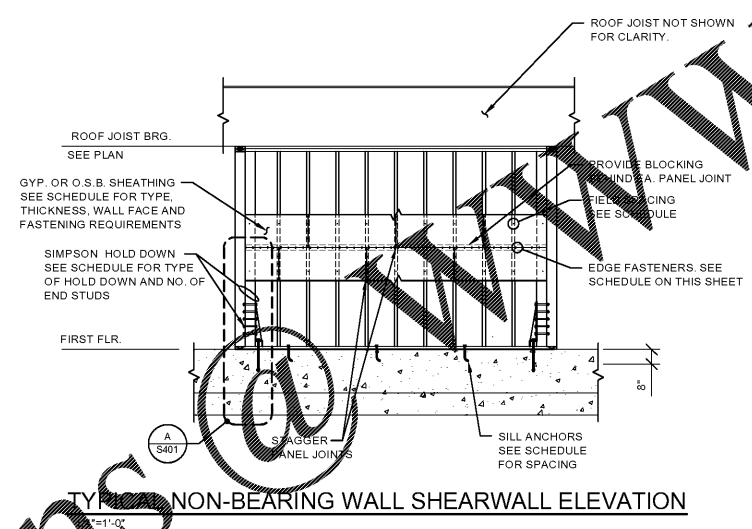

TYPICAL NON-BEARING WALL SHEARWALL ELEVATION
 1/4" = 1'-0"

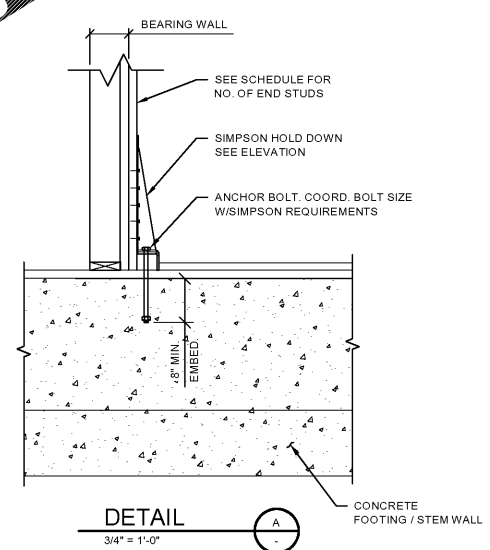

DETAIL
 3/4" = 1'-0"

