

WATERLINE NOTES:

- W1** CONTRACTOR SHALL COORDINATE THE INSTALLATION OF WATER METER WITH SOUTHEAST WATER DISTRICT
- W2** CONTRACTOR SHALL CONSTRUCT 2" DOMESTIC WATER SERVICE LINE FROM WATER METER TO BUILDING
- W3** CONTRACTOR SHALL CONSTRUCT 1" WATER SERVICE LINE TO FROST PROOF HOSE BIB
- W4** CONTRACTOR SHALL CONSTRUCT FROST PROOF HOSE BIB

ELECTRIC NOTES:

- E1** CONSTRUCT CONCRETE TRANSFORMER PAD, CONTRACTOR SHALL COORDINATE WITH KENERGY FOR INSTALLATION OF TRANSFORMER
- E2** CONSTRUCT ELECTRICAL SERVICE CONDUIT FROM SWITCH CABINET TO TRANSFORMER WITH PULL STRING
- E3** CONTRACTOR SHALL INSTALL METER PACKS ON THE BACK OF BUILDING, AND COORDINATE WITH KENERGY. CT MEETING SHALL BE PLACED ON PROPOSED TRANSFORMER AND ALL SECONDARY SHALL BE PROVIDED AND INSTALLED BY THE CONTRACTOR.
- E4** CONSTRUCT ELECTRICAL SERVICE CONDUIT TO PYLON SIGN WITH PULL STRING

NATURAL GAS NOTES:

- G1** PROPOSED GAS SERVICE CONNECTION, CONTRACTOR SHALL COORDINATE WITH ATMOS ENERGY. GAS SERVICE UNDER HIGHLAND POINTE DRIVE SHALL BE BORED.
- G2** PROPOSED GAS SERVICE LINES, CONTRACTOR SHALL COORDINATE WITH ATMOS ENERGY. GAS SERVICE LINE SHALL BE BORED UNDER HIGHLAND POINTE DRIVE.

SANITARY SEWER NOTES:

- S1** EXISTING 6" SANITARY SEWER SERVICE LATERAL. CONTRACTOR SHALL VERIFY LOCATION AND DEPTH.
- S2** CONSTRUCT CONNECTION TO SERVICE LATERAL, CONTRACTOR SHALL COORDINATE WITH RWRA.
- S3** PROPOSED SEWER SERVICE LINES
- S4** PROPOSED GREASE INTERCEPTOR (MIN. 1,000 GAL). CONSTRUCT 6" THICK CONCRETE CAP 2' WIDER THAN GREASE INTERCEPTOR. CONCRETE SHALL BE FLUSH WITH PROPOSED PAVEMENT. GREASE INTERCEPTOR SHALL BE APPROVED BY RWRA.
- S5** PROPOSED SANITARY SEWER CLEANOUT, SHALL SUPPORT H-20 TRAFFIC LOADING
- S6** PROPOSED VENT PIPING FROM GREASE INTERCEPTOR

TELEPHONE NOTES:

- T1** CONSTRUCT TELEPHONE SERVICE 4" CONDUIT WITH PULL STRING.

UTILITY CONTACT INFORMATION

TELEPHONE AT&T 3201 OLD HARTFORD ROAD OWENSBORO, KY 42301 CONTACT: GLENN SHANE PH. (270) 831-3025 or 270-993-8074	NATURAL GAS ATMOS ENERGY 3275 HIGHLAND POINTE DRIVE OWENSBORO, KY 42303 CONTACT: CODY TOWNSEND PH. (270) 836-7229 OR (270) 685-8119
CABLE TV SPECTRUM 100 INDUSTRIAL DRIVE OWENSBORO, KY 42301 CONTACT: DARYL HULSEY PH. (612) 253-2755	WATER OWENSBORO MUNICIPAL UTILITIES 2070 TAMARACK ROAD OWENSBORO, KY 42301 CONTACT: JOE RANBURGER PH. (270) 691-4182
ELECTRIC OWENSBORO MUNICIPAL UTILITIES 2070 TAMARACK ROAD OWENSBORO, KY 42301 CONTACT: JOE RANBURGER PH. (270) 691-4182 CONTACT: JEFF LOGSDON PH. (270) 691-4234	SANITARY SEWER REGIONAL WATER RESOURCE AGENCY 200 PRIME AVENUE OWENSBORO, KY 42303 CONTACT: DEAN BEHNKE PH. (270) 687-6450

WENDELL FORD EXPRESSWAY (US-60)
(RIGHT-OF-WAY VARIES)

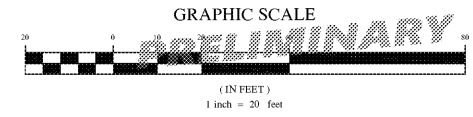
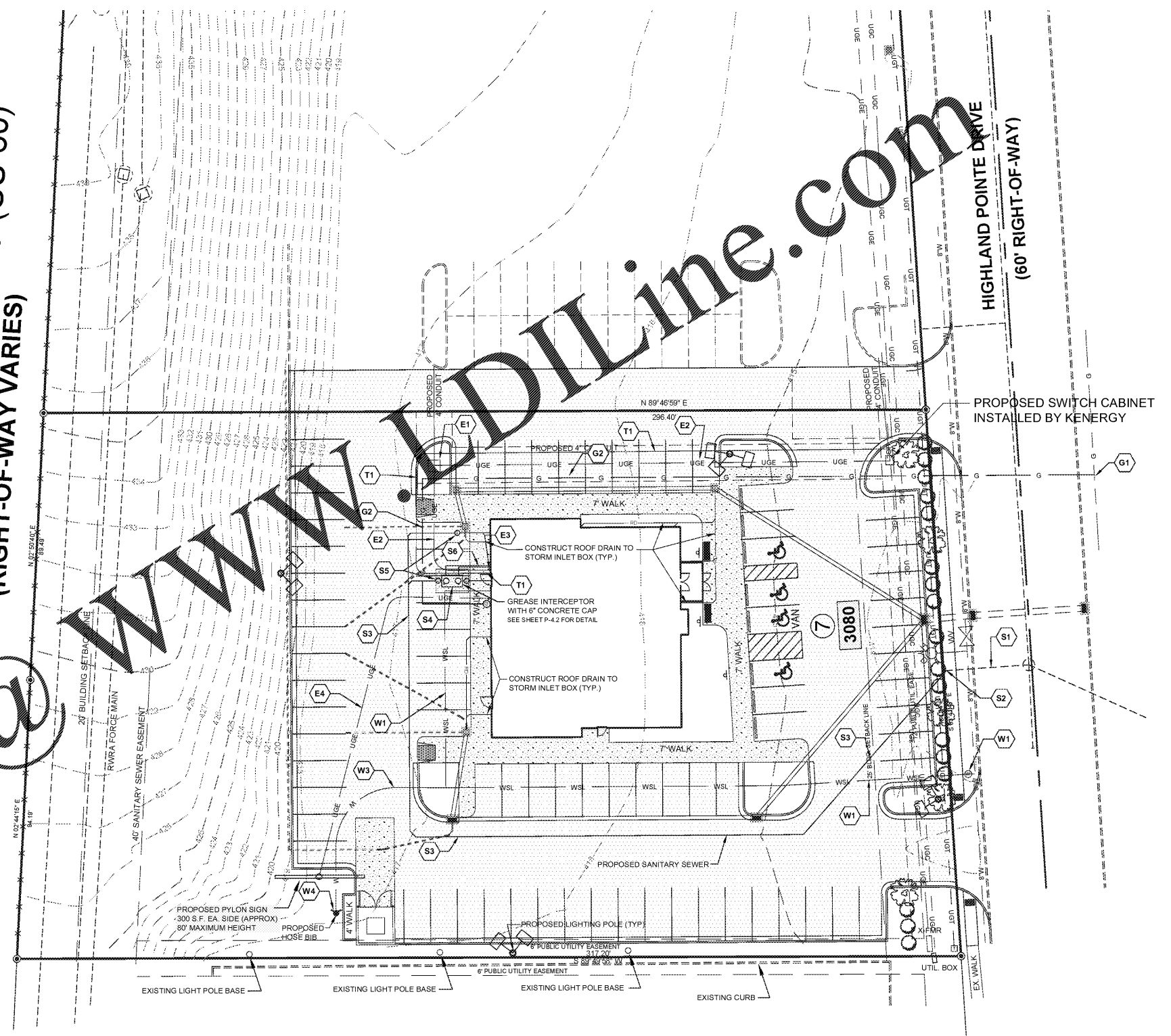

OWNER/DEVELOPER
RIVER ROAD RESTAURANT, LLC
417 MAIN STREET
NATCHEZ, MS 39120

NO.	DATE	REVISIONS	
		DESCRIPTION	BY

UTILITY PLAN

IHOP
3080 HIGHLAND POINTE DRIVE

DATE: 4-6-2019
SCALE: 1"=20'
JOB NO.: 19-5953
SHEET
C4.0

