

RECEIVED
 NOV 01 2018
 CIVIL ENGINEERING DEPARTMENT

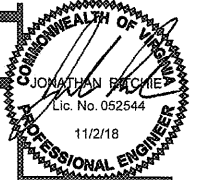

GENERAL NOTES

- (A) REFER TO PROJECT MANUAL FOR ADDITIONAL REQUIREMENTS.
- (B) REFER TO CIVIL AND SITE UTILITY DRAWINGS FOR ADDITIONAL REQUIREMENTS. COORDINATE WORK WITH OTHER SITE RELATED DEVELOPMENT DRAWINGS.
- (C) PRIOR TO INSTALLATION, GENERAL CONTRACTOR TO CONFIRM THAT LIGHT POLES, LANDSCAPING AND UTILITIES DO NOT CONFLICT WITH SIGN LOCATION SHOWN. IF ANY POTENTIAL CONFLICT IS DISCOVERED, GENERAL CONTRACTOR IS TO CONTACT OWNER'S REPRESENTATIVE BEFORE PROCEEDING WITH THE WORK.
- (D) IRRIGATION SYSTEM TO BE DESIGNED BY CONTRACTOR FOR SHOWN COVERAGE AREAS INDICATED. CONTRACTOR SHALL BE RESPONSIBLE FOR PROVIDING A COMPLETE AND OPERABLE IRRIGATION SYSTEM IN ACCORDANCE WITH GOVERNING CODES, ORDINANCES, AND AUTHORITIES HAVING JURISDICTION. SUBMIT SHOP DRAWINGS FOR REVIEW AND APPROVAL AS SPECIFIED.
- (E) VERIFY MINIMUM STATIC WATER PRESSURE IS AVAILABLE AT THE PROJECT SITE PRIOR TO DESIGN AND BEGINNING CONSTRUCTION.
- (F) COORDINATE IRRIGATION SYSTEM WITH LANDSCAPING AND PLANTING. REFER TO LANDSCAPE PLAN WHEN TRENCHING AROUND TREE ROOT BALLS. SHALL BE AT APPROPRIATE LOCATIONS.
- (G) ADJUST NOZZLES TO AVOID OVERTHROW ON SIDEWALKS, PAVING, WALLS, DRIVEWAYS AND BEYOND PROPERTY LINES. UNLESS OTHERWISE INDICATED, ADJUST ALL IRRIGATION CONTROL VALVES AS REQUIRED TO PREVENT SLAGGING. ADJUST ARC AND RADIUS OF REQUIRED SPRINKLERS TO MEET.
- (H) SET CONTROLLER RUN TIMES TO MATCH PLANT WATER NEEDS AND SOIL CONDITIONS.
- (I) INSTALL RISERS 18" FROM WALLS AND A MINIMUM OF 12" FROM ANY SIDEWALK OR ROAD.
- (J) TOP OF SPRAY AND ROTOR HEADS SHALL BE SET AT TOP OF SOD OR TOP OF MULCH LAYERS.
- (K) PROVIDE RAIN SENSOR AND ANTI-FREEZE ASSEMBLY ON IRRIGATION SYSTEM.
- (L) THE CONTRACTOR IS FULLY RESPONSIBLE FOR THE WORK UNTIL OWNER GIVES FINAL ACCEPTANCE.
- (M) ALL CIRCUIT PIPE IS TO BE CLASS 160 PVC OR HIGHER GRADE.
- (N) ALL MAIN FITTINGS SHALL BE REINFORCED WITH 2000 PSI POURED CONCRETE THRUST BLOCKS.

CRIG A. SCHNIDER, AIA
 ARCHITECT

417.862.8558
 417.862.3265
 1736 East Sunshine, Suite 417
 Springfield, Missouri 65864
 e-mail: architect@estertyschneider.com

COVERAGE REQUIREMENTS

IRRIGATION HEAD SHALL BE PLACED TO PROVIDE 100% OVERLAP HEAD-TO-HEAD COVERAGE.

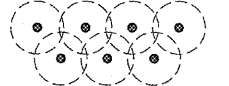

KEY NOTES

- (1) APPROXIMATE LOCATION OF LAWN IRRIGATION METER WITH BACK FLOW PREVENTION PER TOWN REQUIREMENTS. REFER TO SITE UTILITIES PLAN.
- (2) IRRIGATION CONTROLLER LOCATION INSIDE OF BUILDING. PROVIDE FREEZE SENSOR AND RAIN SENSOR ON OUTSIDE OF BUILDING.
- (3) 4" DIAMETER SCHEDULE 40 PVC SLEEVES UNDER PAVEMENT FOR ROUTING OF IRRIGATION SYSTEM. PROVIDE END CAPS AND PULL WIRE.

SYMBOLS LEGEND

REFER TO SURVEY FOR EXISTING CONDITION SYMBOLS LEGEND



PLAN REFERENCES

THIS PLAN TO BE UTILIZED FOR IRRIGATION PURPOSES ONLY

PROJECT:
NEW O'REILLY AUTO PARTS STORE
OLD FRANKLIN TURNPIKE
ROCKY MOUNT, VA
IRRIGATION PLAN

O'Reilly AUTO PARTS
 CORPORATE OFFICES
 533 SOUTH PATTERSON
 WASHINGTON, VA 22192
 (417) 862-2674 TELEPHONE

COMM # 4252
 DATE: 11-2-18
 REVISION
 DATE:



28 BLACKWELL PARK LANE, SUITE 201 WARRENTON, VA 20189
 PHONE: (949) 946-4500 FAX: (949) 348-0321

PROJECT No.: V183205 SCALE: 1"=20'
 DRAWN BY / CHECKED BY: DSH/JOR CAD I.D.: LP 0

L2.1

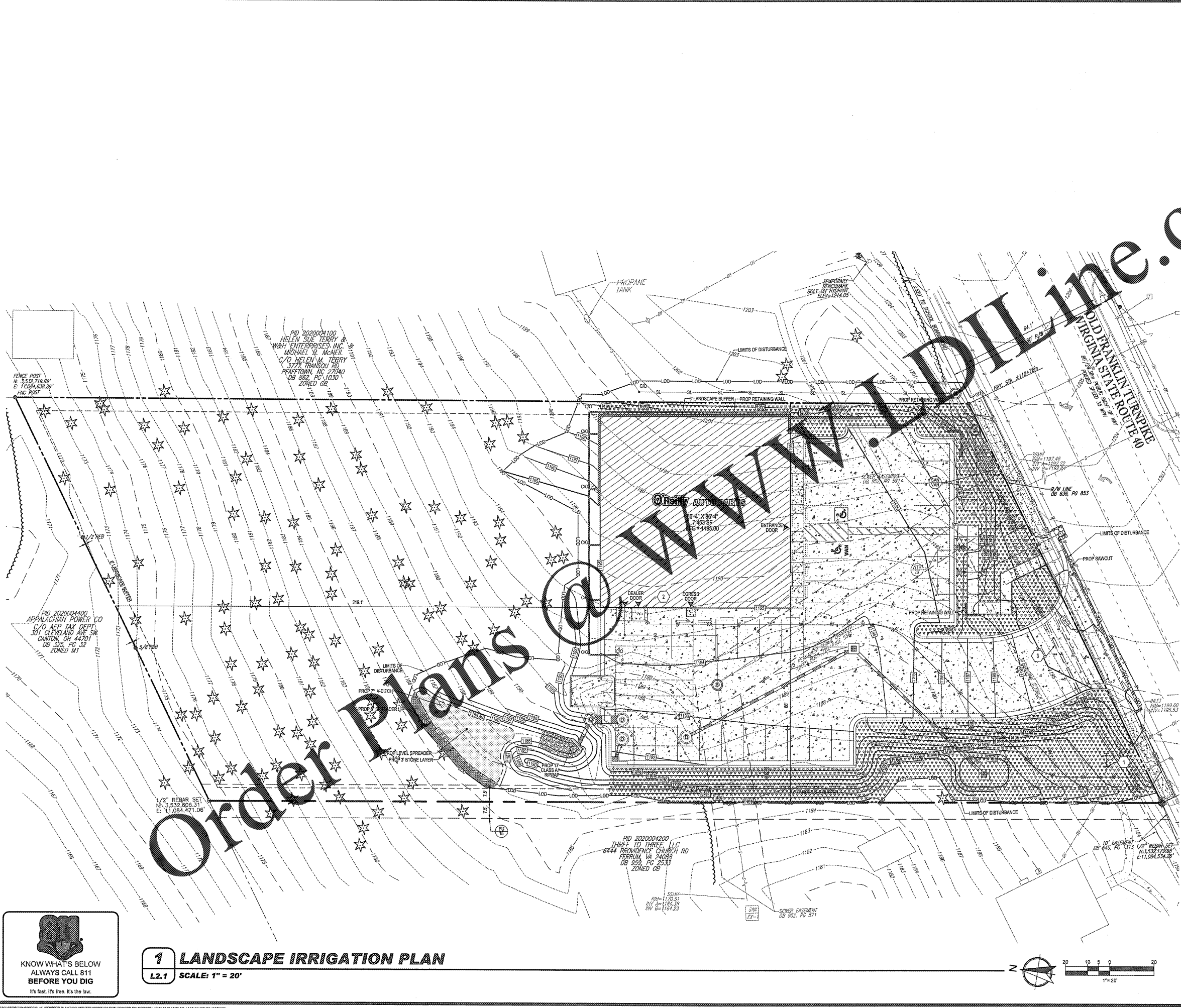

1 LANDSCAPE IRRIGATION PLAN
 L2.1 SCALE: 1" = 20'

