



SCO #16-15889-02A

**RICHMOND  
 COMMUNITY  
 COLLEGE**

**LEE BUILDING  
 STUDENT SERVICES &  
 CAREER CENTER  
 VOL.2**

**BID DOCUMENTS**

**STOREFRONT AND  
 CURTAINWALL ELEVATIONS**

DATE 04.05.2019  
 PROJECT NO 16063

REVISIONS  
 NO DATE DESCRIPTION

THIS DRAWING IS THE PROPERTY OF ADW ARCHITECTS, P.A. AND SHALL NOT BE REPRODUCED OR COPIED IN WHOLE OR IN PART, IT SHALL NOT BE USED ON ANY OTHER PROJECT OR GIVEN TO ANY OTHER COMPANY OR AGENCY WITHOUT THE CONSENT OF ADW ARCHITECTS, P.A.

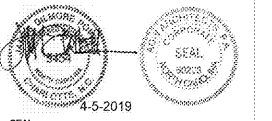

4-5-2019

SEAL

**A603**

SHEET NUMBER

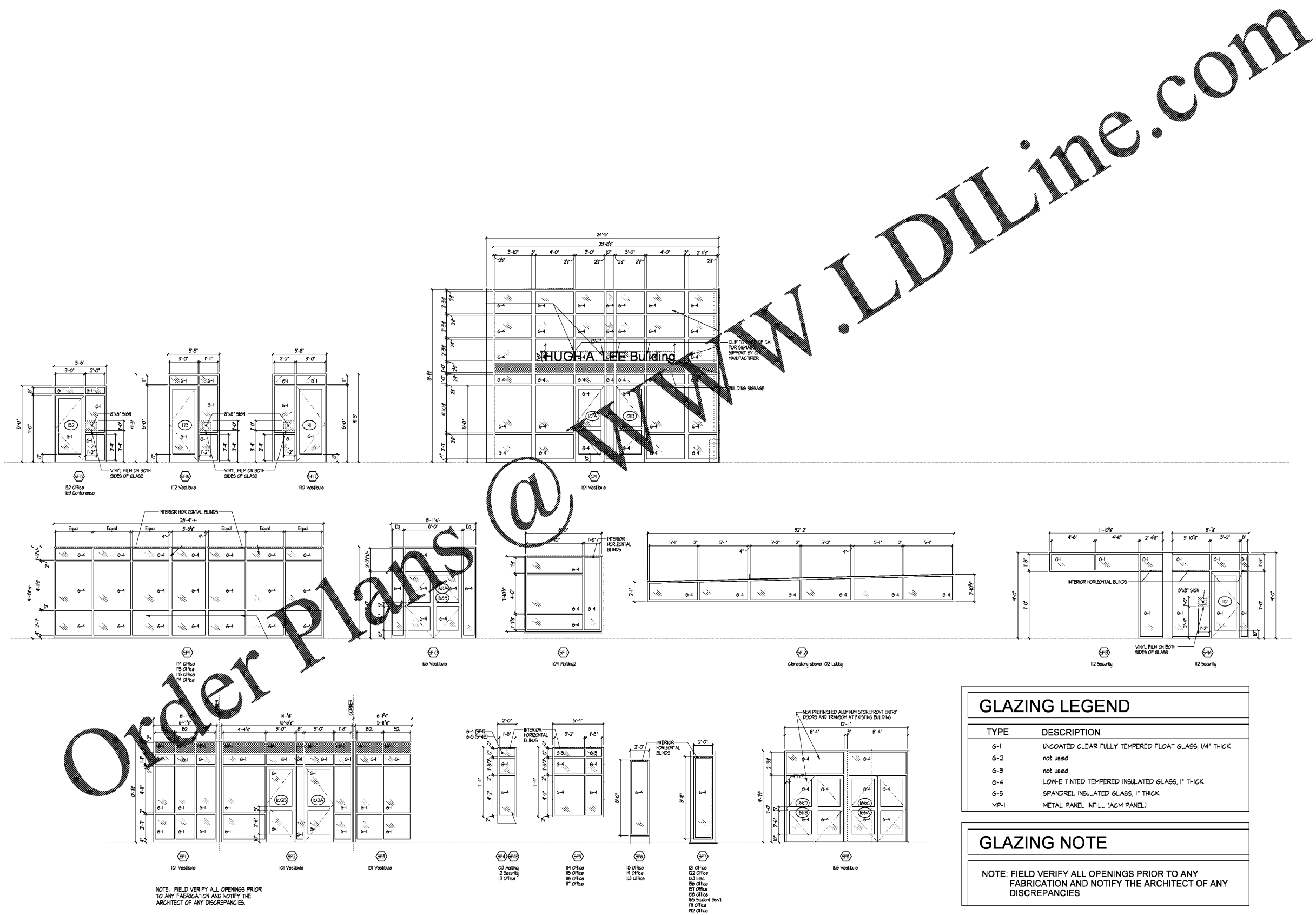

GLAZING LEGEND	
TYPE	DESCRIPTION
G-1	UNCOATED CLEAR FULLY TEMPERED FLOAT GLASS, 1/4" THICK
G-2	not used
G-3	not used
G-4	LOW-E TINTED TEMPERED INSULATED GLASS, 1" THICK
G-5	SPANDREL INSULATED GLASS, 1" THICK
MP-1	METAL PANEL INFILL (ACM PANEL)

**GLAZING NOTE**

NOTE: FIELD VERIFY ALL OPENINGS PRIOR TO ANY FABRICATION AND NOTIFY THE ARCHITECT OF ANY DISCREPANCIES

Order Plans @

WWW.LDILine.com