

EXPANSION JOINT (EJ4) SCALE: 1" = 1" 16

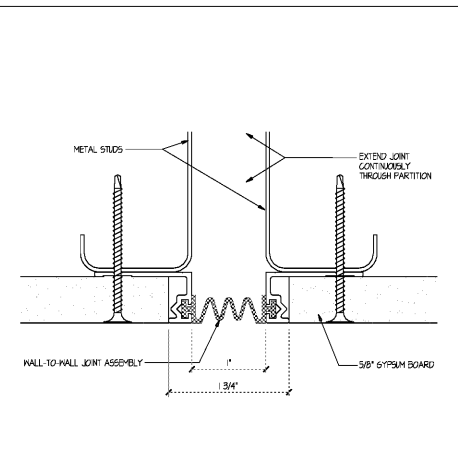

EXPANSION JOINT (EJ3) SCALE: 1" = 1" 12

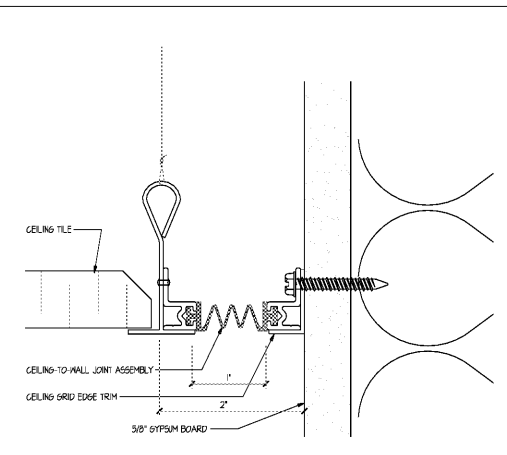

EXPANSION JOINT (EJ2) SCALE: 1" = 1" 8

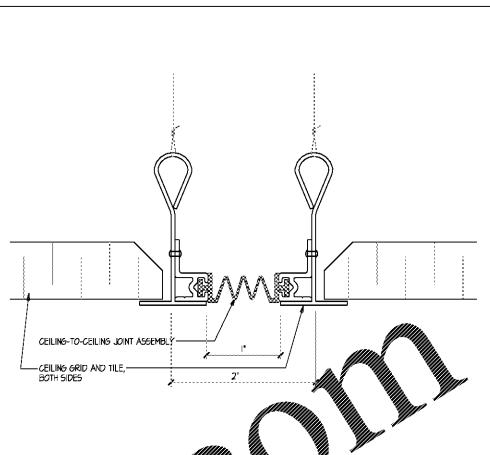

EXPANSION JOINT (EJ1) SCALE: 1" = 1" 4

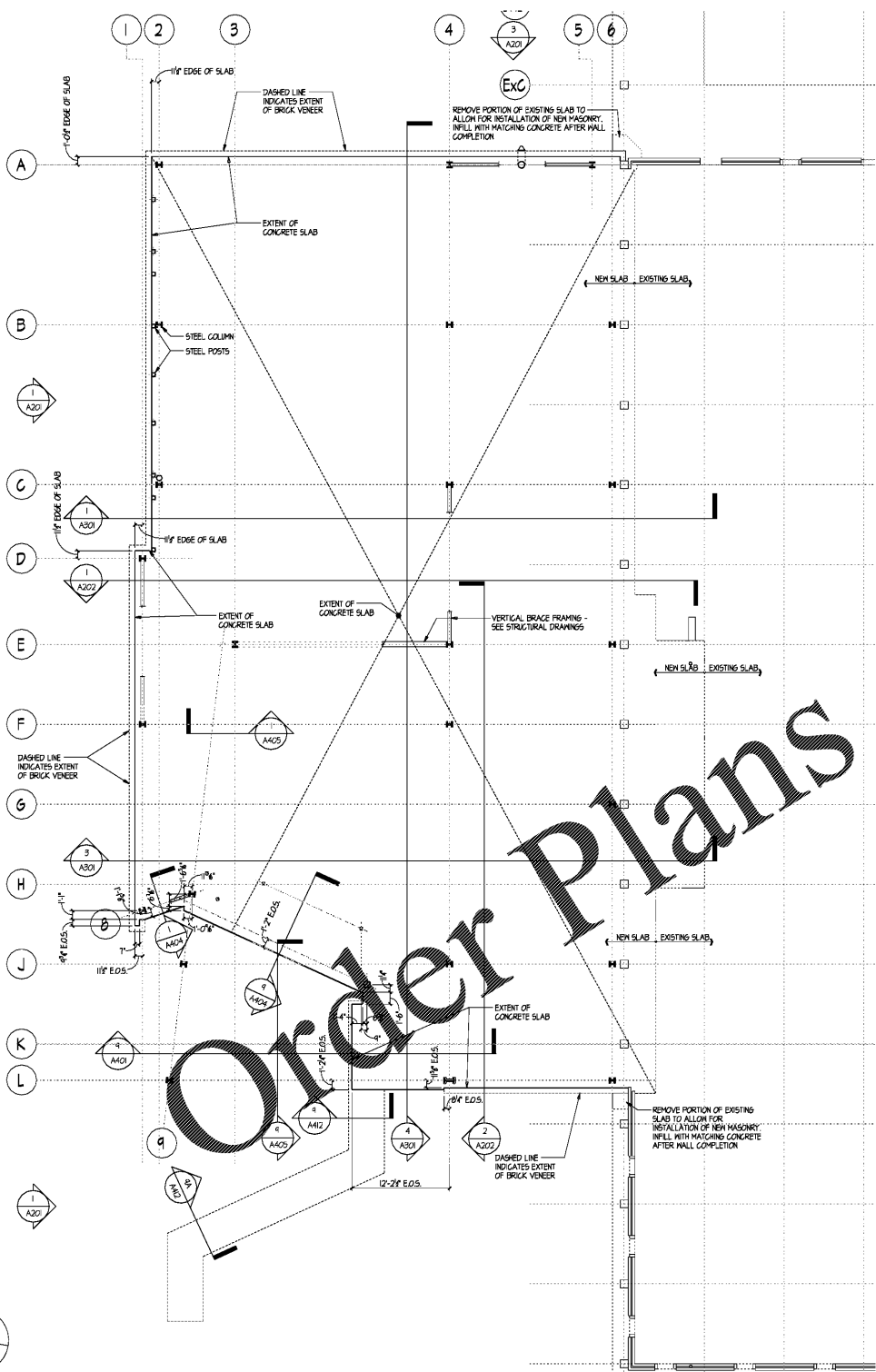

Addition Slab Plan SCALE: 1/8" = 1'-0" 13

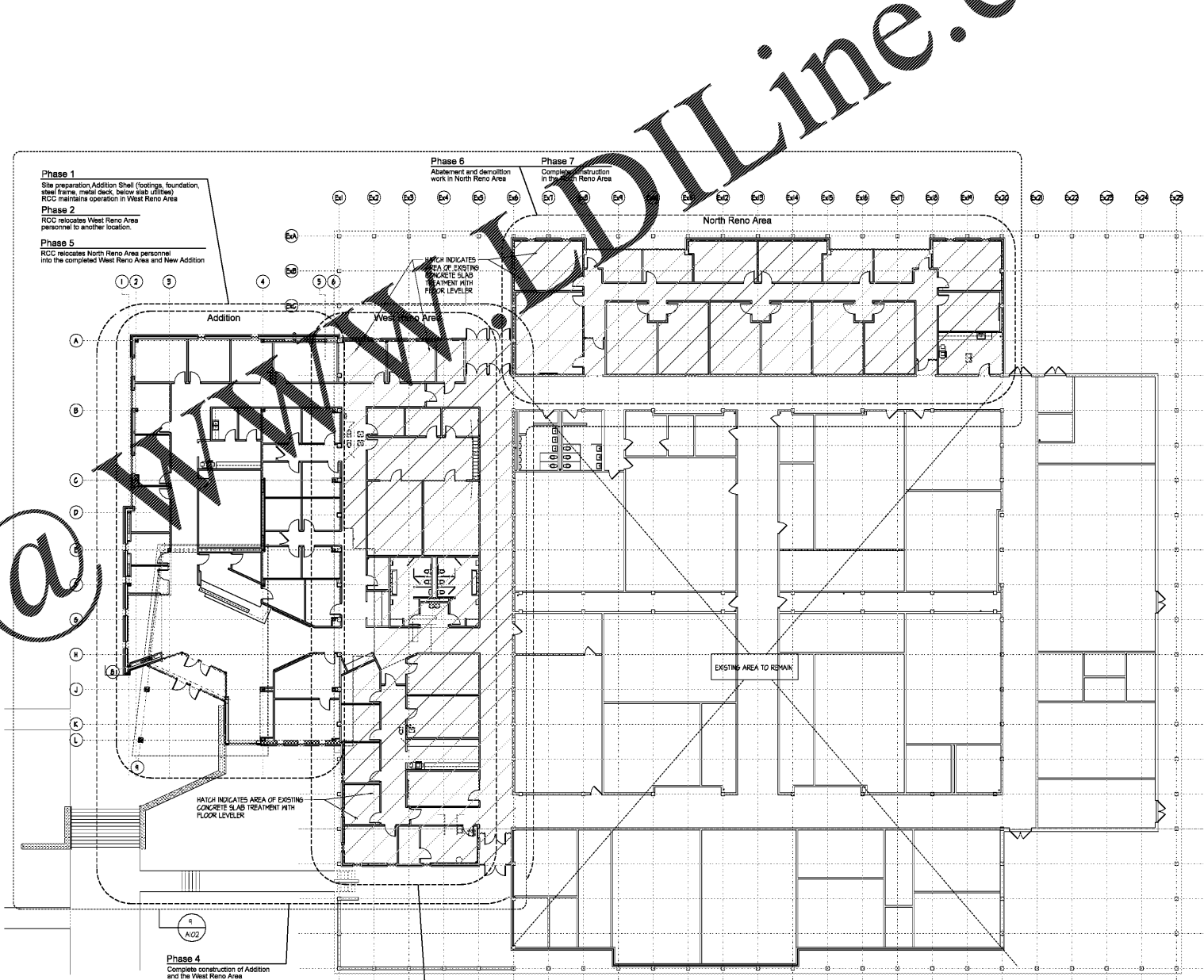

Phase 1
Site preparation, Addition Shell (footings, foundation, steel frame, metal deck, below slab lifted).
RCC maintains operation in West Reno Area.

Phase 2
RCC relocates West Reno Area personnel to another location.

Phase 3
Abatement and demolition work in West Reno Area.

Phase 4
Complete construction of Addition and the West Reno Area.

Phase 5
RCC relocates North Reno Area personnel into the completed West Reno Area and New Addition.

Phase 6
Abatement and demolition work in North Reno Area.

Phase 7
Complete construction in North Reno Area.

Note: Existing concrete slab treatment - Floor leveling/lapping to be applied to existing concrete surface after existing flooring is removed. Provide Ardex K-301 or equal product. Submit product for approval prior to work being performed.

Overall Floor Plan/Phasing Plan SCALE: 1/16" = 1'-0" 1

RICHMOND
COMMUNITY COLLEGE
SCO #16-15889-02A

RICHMOND
COMMUNITY COLLEGE

LEE BUILDING
STUDENT SERVICES &
CAREER CENTER
VOL.2

BID DOCUMENTS

OVERALL FLOOR PLAN
+ PHASING PLAN

DATE 04.05.2019
PROJECT NO 16063

REVISIONS
NO DATE DESCRIPTION

THIS DRAWING IS THE PROPERTY OF ADW ARCHITECTS, P.A. AND SHALL NOT BE REPRODUCED OR COPIED IN WHOLE OR IN PART. IT SHALL NOT BE USED ON ANY OTHER PROJECT OR GIVEN TO ANY OTHER COMPANY OR AGENCY WITHOUT THE CONSENT OF ADW ARCHITECTS, P.A.

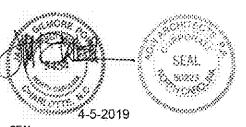

SHEET NUMBER **A101**