



SCO #16-15889-02A

**RICHMOND
COMMUNITY
COLLEGE**

**LEE BUILDING
STUDENT SERVICES &
CAREER CENTER
VOL.2**

BID DOCUMENTS

Lee Building
Life Safety Plan

DATE 04.05.2019
PROJECT NO 16063

REVISIONS
NO DATE DESCRIPTION

THIS DRAWING IS THE PROPERTY OF ADW ARCHITECTS, P.A. AND SHALL NOT BE REPRODUCED OR COPIED IN WHOLE OR IN PART. IT SHALL NOT BE USED ON ANY OTHER PROJECT OR GIVEN TO ANY OTHER COMPANY OR AGENCY WITHOUT THE CONSENT OF ADW ARCHITECTS, P.A.



4-5-2019

SEAL

A002

SHEET NUMBER

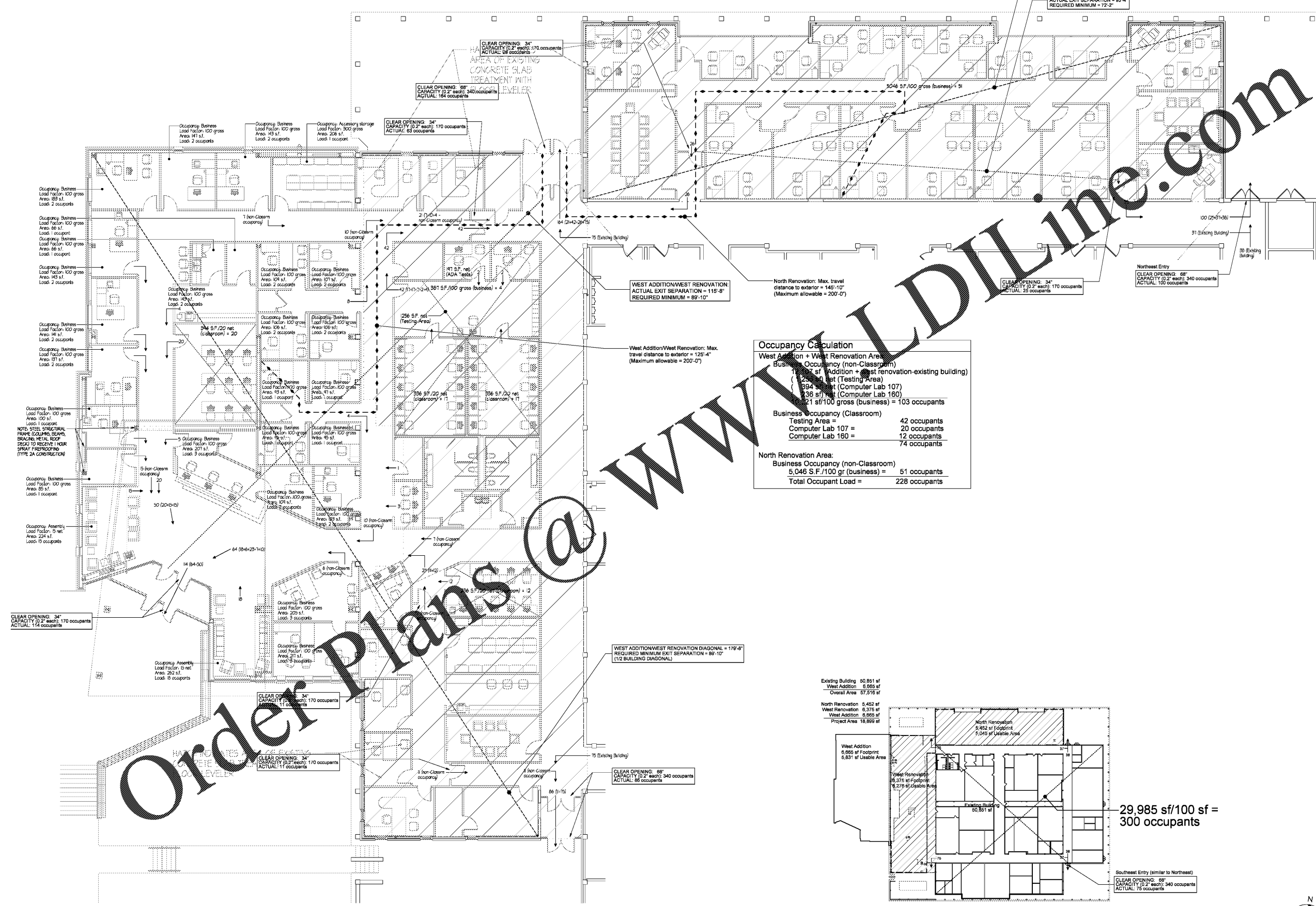

Existing Building 50,851 s.f.
West Addition 6,995 s.f.
Overall Area 57,846 s.f.

North Renovation 5,452 s.f.
West Renovation 6,375 s.f.
West Addition 6,995 s.f.
Project Area 18,822 s.f.

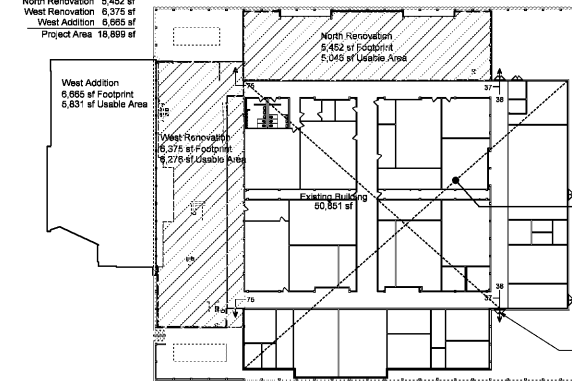

29,985 sf/100 sf =
300 occupants

Southeast Entry (similar to Northeast)
CLEAR OPENING: 68"
CAPACITY (0.2" each): 340 occupants
ACTUAL: 75 occupants

