



HERBIN DESIGN  
FOOD SERVICE CONSULTANT  
7805 DORR CIRCLE  
CHARLOTTE, NC 28212  
704-277-0788  
www.herbindesign.com

*Lindsey Petris*  
FOR REFERENCE ONLY



SCO #16-15889-02A

RICHMOND  
COMMUNITY  
COLLEGE

LINDSEY-PETRIS  
CAFETERIA / DINING  
ADDITION VOL.1

BID DOCUMENTS

FOOD SERVICE  
DETAILS &  
ELEVATIONS

DATE: 04.05.2019  
PROJECT NO: 16063

REVISIONS  
NO. DATE DESCRIPTION:

THIS DRAWING IS THE PROPERTY OF ADW ARCHITECTS, PA. AND SHALL NOT BE REPRODUCED OR COPIED IN WHOLE OR PART. IT SHALL NOT BE USED ON ANY OTHER PROJECT OR GIVEN TO ANY OTHER COMPANY OR AGENCY WITHOUT THE CONSENT OF ADW ARCHITECTS, PA.

SHEET NUMBER

K205

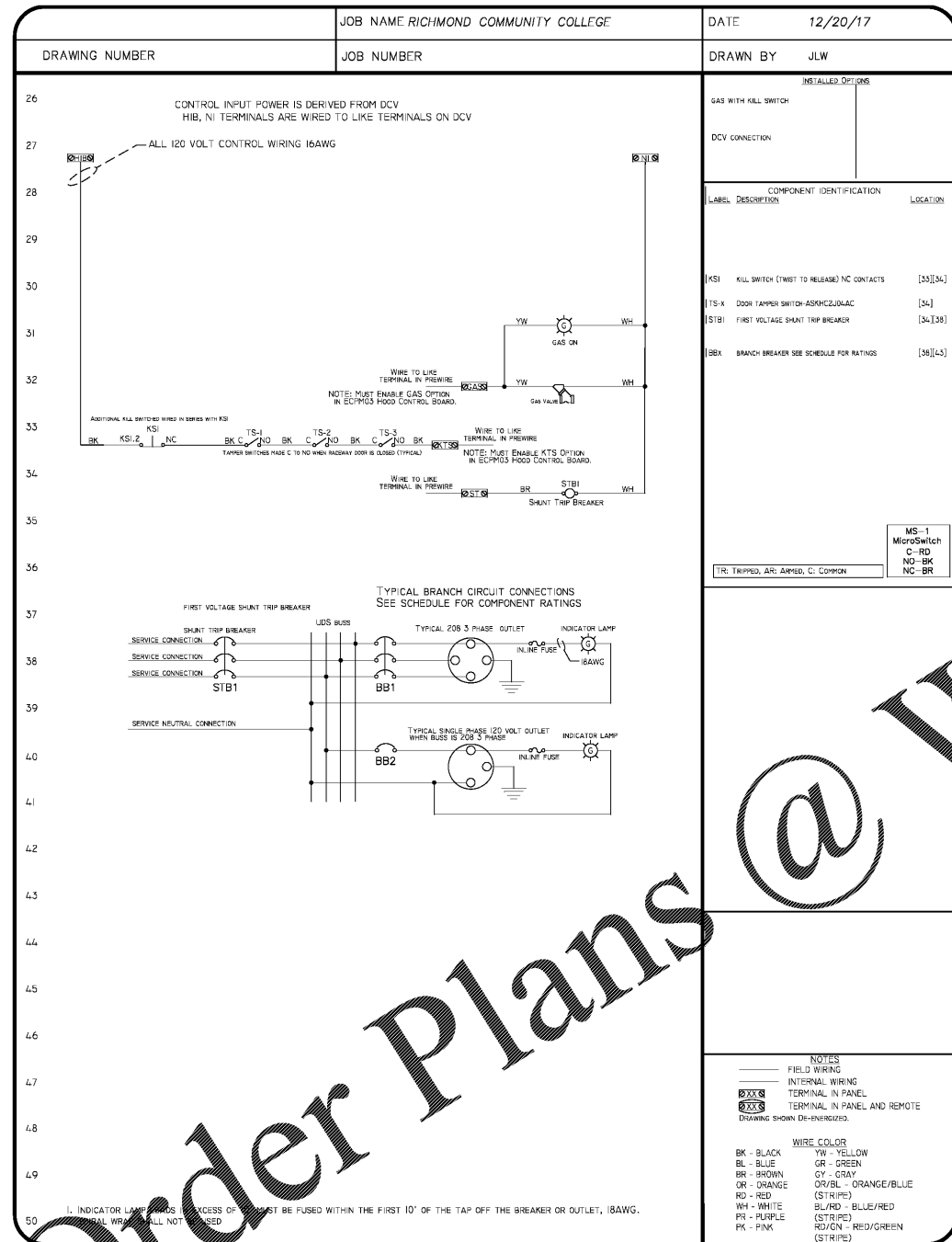

Order Plans @ WWW.LDILine.com



JOB	RICHMOND COMMUNITY COLLEGE
LOCATION	-
DATE	12/20/17
JOB #	-
DWG #	DRAWN BY JLW
REV.	SCALE 3/4"

PAGE 2 OF 2