

Order Plans @

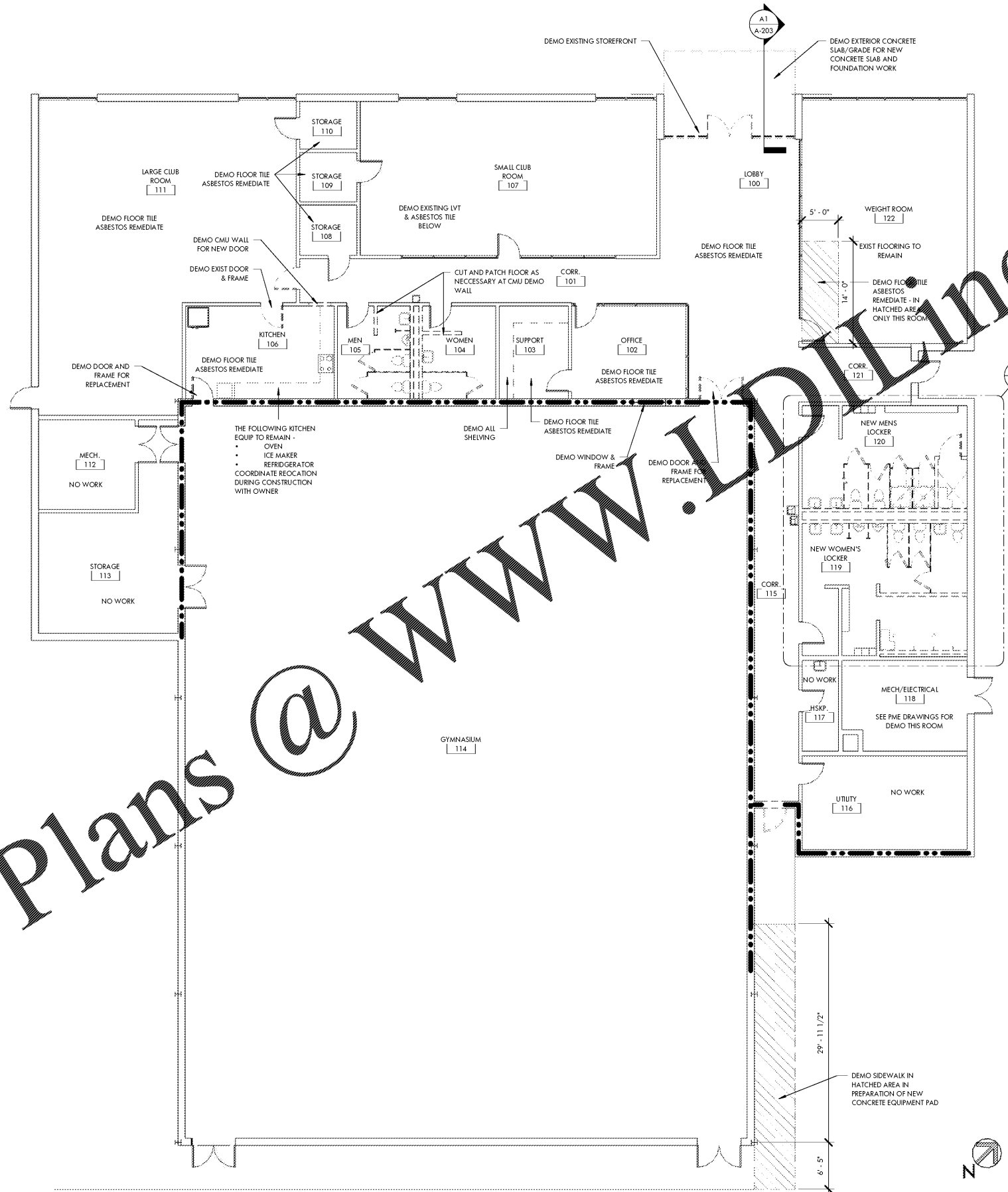

ROOM DEMOLITION SCHEDULE	
LOBBY 100	1. FLOORING (ASBESTOS ABATEMENT) 2. RUBBER BASE 3. RECEPTION DESK 4. 2 X 2 CEILING TILE (GRID TO REMAIN) 5. EXTERIOR STOREFRONT & CANOPY
CORRIDOR 101	1. FLOORING (ASBESTOS ABATEMENT) 2. RUBBER BASE 3. 2 X 2 CEILING TILE (GRID TO REMAIN)
OFFICE 102	1. FLOORING 2. RUBBER BASE 3. 2 X 2 CEILING TILE (GRID TO REMAIN)
SUPPORT 103	1. FLOORING (ASBESTOS ABATEMENT) 2. RUBBER BASE 3. SHELVING 4. 2 X 2 CEILING TILE (GRID TO REMAIN)
WOMEN 104	1. FLOORING 2. TILE BASE 3. LOW WALL 4. PLUMBING FIXTURES 5. WET WALL 6. 2 X 2 CEILING TILE (GRID TO REMAIN) 7. TOILET PARTITIONS 8. TOILET ACCESSORIES
MEN 105	1. TILE FLOORING 2. TILE BASE 3. LOW WALL 4. PLUMBING FIXTURES 5. WET WALL 6. 2 X 2 CEILING TILE (GRID TO REMAIN) 7. TOILET PARTITIONS 8. TOILET ACCESSORIES
KITCHEN 106	1. FLOORING (ASBESTOS ABATEMENT) 2. BASE 3. BASE CABINETS 4. PLUMBING FIXTURES 5. 2 X 2 CEILING TILE (GRID TO REMAIN)
SMALL CLUB ROOM 107	1. FLOORING TO REMAIN 2. RUBBER BASE 3. 2 X 2 CEILING TILE (GRID TO REMAIN)
STORAGE 108	1. FLOORING (ASBESTOS ABATEMENT) 2. ALL WOOD SHELVING
STORAGE 109	1. FLOORING (ASBESTOS ABATEMENT) 2. ALL WOOD SHELVING
STORAGE 110	1. FLOORING (ASBESTOS ABATEMENT) 2. ALL WOOD SHELVING
LARGE CLUB ROOM 111	1. FLOORING (ASBESTOS ABATEMENT) 2. RUBBER BASE 3. 2 X 2 CEILING TILE (GRID TO REMAIN)
MECH 112 - NO WORK	
STORAGE 113 - NO WORK	
GYMNASIUM 114	1. UN RATED WINDOW BETWEEN OFFICE AND GYM 2. DOORS/FRAMES BETWEEN GYM AND BUILDING AS SHOWN 3. EXISTING CEILING HUNG HEATERS & RELATED INFRASTRUCTURE 4. OPENING IN EXTERIOR WALL FOR NEW DUCT PASSTHROUGH
CORRIDOR 115	1. FLOORING (ASBESTOS ABATEMENT) 2. RUBBER BASE 3. 2 X 2 CEILING TILE (GRID TO REMAIN)
UTILITY 116 - NO WORK	
HSKP 117 - NO WORK	
MECH 118 - NO WORK	
NEW WOMEN'S LOCKER - EXIST WOMEN'S LOCKER 119	1. TILE FLOORING 2. TILE BASE 3. PLUMBING FIXTURES 4. 2 X 2 CEILING TILE & GRID 5. WALLS AS SHOWN IN PLAN 6. TOILET PARTITIONS 7. TOILET ACCESSORIES 8. LOCKERS TO REMAIN
NEW MENS LOCKER - EXIST WOMEN'S LOCKER 119	1. TILE FLOORING 2. TILE BASE 3. PLUMBING FIXTURES 4. 2 X 2 CEILING TILE & GRID 5. WALLS AS SHOWN IN PLAN 6. TOILET PARTITIONS 7. TOILET ACCESSORIES 8. LOCKERS TO REMAIN
CORRIDOR 121	1. FLOORING (ASBESTOS ABATEMENT) 2. RUBBER BASE 3. 2 X 2 CEILING TILE (GRID TO REMAIN)
WEIGHT ROOM 122	1. LIMITED TILE FLOORING 2. RUBBER BASE

DEMO PARTITION LEGEND		
	EXISTING 6" CMU PARTITION TO BE DEMOLISHED	
	EXISTING 6" CMU PARTITION TO REMAIN	
	EXISTING 2 HOUR CMU FIRE BARRIER TO DECK TO REMAIN	

A1 FLOOR PLAN - DEMOLITION
D-101 1/8" = 1'-0"



ARCHITECTURE
LANDSCAPE ARCHITECTURE
PLANNING
INTERIOR DESIGN

PO BOX 1308
300 SOUTH DAWSON STREET
RALEIGH, NORTH CAROLINA 27602
919.821.5547
www.hagersmith.com

© Copyright 2018

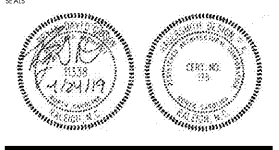

ASSOCIATES /

BNK

BASS, NIXON & KENNEDY, INC.
CONSULTING ENGINEERS

6310 CHAFFI HILL ROAD
RALEIGH, NC 27607
PHONE: 919.851.4427
FAX: 919.851.8968

PROJECT 555-019

**BILTMORE HILLS
COMMUNITY
CENTER
RENOVATIONS**

2615 FITZGERALD DR
RALEIGH, NC 27610



222 W. HARGETT ST - 6TH FLOOR
RALEIGH, NC

DEMOLITION FLOOR PLAN

REVISIONS		
NUMBER	DESCRIPTION	DATE

DRAWN BY BDG
CHECKED BY BDG
DATE ISSUED 4/24/18

D-101
OF