

**GENERAL NOTE:**

PRIOR TO INSTALLATION, GENERAL CONTRACTOR SHALL CONFIRM THAT LIGHT POLES, LANDSCAPING AND UTILITIES DO NOT CONFLICT WITH SIGN LOCATION SHOWN. IF ANY POTENTIAL CONFLICT IS DISCOVERED, GENERAL CONTRACTOR SHALL CONTACT THE O'REILLY PROJECT ADMINISTRATOR BEFORE PROCEEDING.

**SPECIAL NOTE:**

EXISTING WATER, GAS, AND SEWER SERVICES SHALL REMAIN UNCHANGED. FIELD VERIFY EXACT LOCATION AND ROUTING OF SERVICES.

**GRIDPOINT KEYNOTE**

1 VIA GRIDPOINT SURVEYOR / LIGHTING CONTROL PANEL. SEE SHEET EM1.0, EM1.1 & EM1.2 (GRIDPOINT SCOPE OF WORK (S.O.W.)).

**STOP-CALL BEFORE YOU DIG!**

**811**

**EXISTING CONDITIONS NOTES**

1. THE CONTRACTOR IS OBLIGATED TO INSPECT FOR EXISTING CONDITIONS/INSTALLATIONS AND AVAILABLE INFORMATION PRIOR TO SUBMITTING A BID, REFER TO SPECIFICATIONS ALSO.
2. EXISTING INSTALLATIONS (SUCH AS WATER MAINS/LINES, GAS MAINS/LINES, SEWER MAINS/LINES, TELEPHONE LINES, POWER LINES, AND UTILITY STRUCTURES IN THE VICINITY OF THE WORK TO BE DONE) ARE INDICATED ON THE DRAWINGS ONLY TO THE EXTENT THAT SUCH INFORMATION HAS BEEN MADE AVAILABLE TO OR DISCOVERED BY THE ENGINEER IN PREPARING THE DRAWINGS. THERE IS NO GUARANTEE AS TO THE ACCURACY OR COMPLETENESS OF SUCH INFORMATION, AND ALL RESPONSIBILITY FOR THE ACCURACY AND COMPLETENESS THEREOF IS EXPRESSLY DISCLAIMED.
3. THE CONTRACTOR SHALL BE SOLELY RESPONSIBLE FOR LOCATING ALL EXISTING INSTALLATIONS.
4. ANY DELAY, ADDITIONAL WORK, FEES OR EXTRA COST TO THE CONTRACTOR CAUSED BY OR RESULTING FROM DAMAGE TO OR MODIFICATION OF EXISTING INSTALLATIONS BY THE CONTRACTOR OR AFFECTED UTILITY COMPANY SHALL NOT CONSTITUTE A CLAIM FOR EXTRA WORK, ADDITIONAL PAYMENT OR DAMAGES.
5. THE CONTRACTOR SHALL FIELD VERIFY ALL EXISTING CONSTRUCTION PRIOR TO SUBMITTING HIS BID. NO EXTRAS WILL BE PAID DUE TO UNANTICIPATED EXISTING CONDITIONS/INSTALLATIONS.

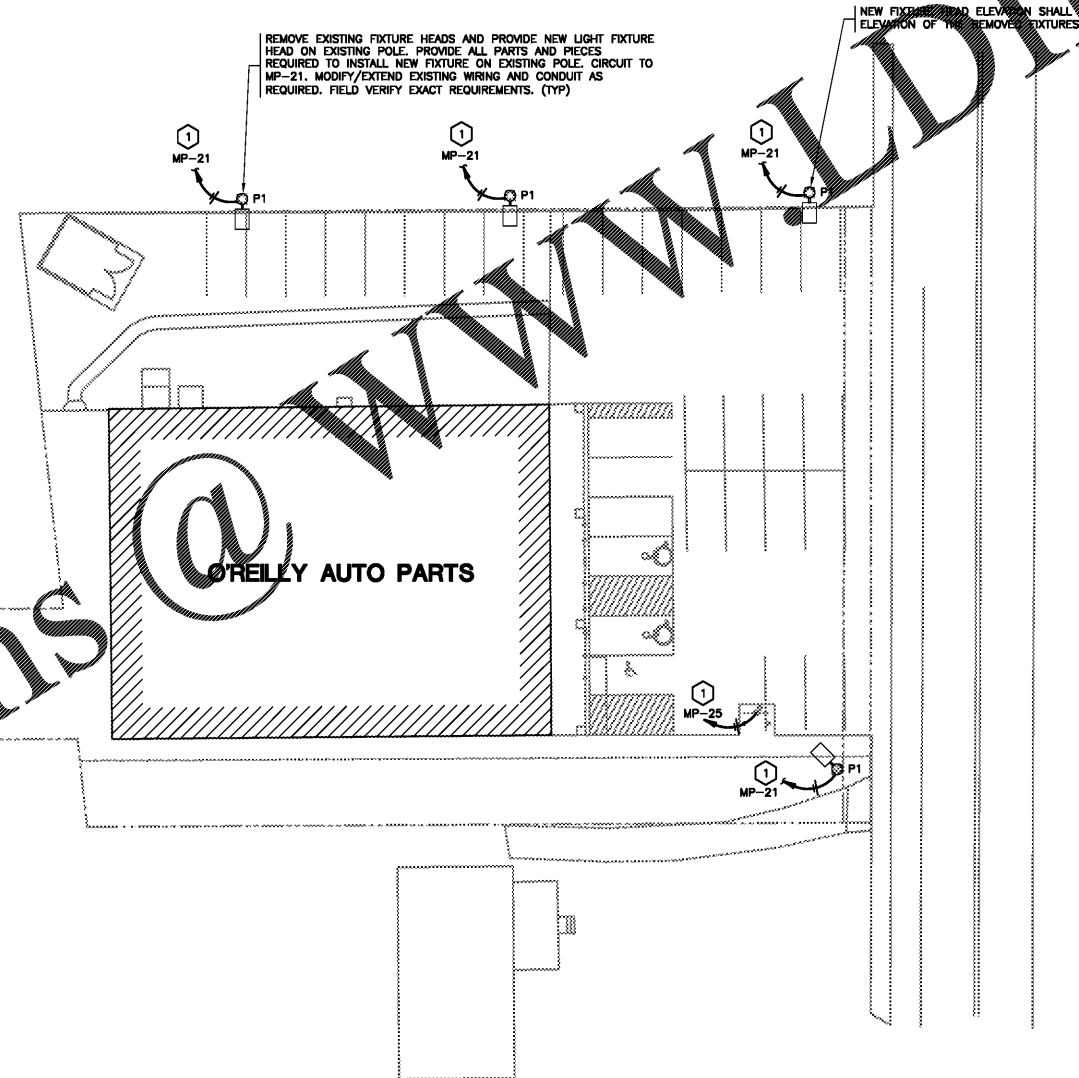

Order Plans @ WWW.LDILine.com

**UTILITIES SITE PLAN**

SCALE: 1" = 20'-0"

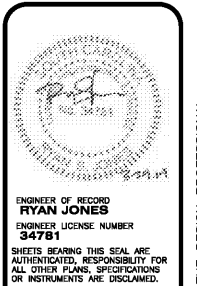

**CJD**

Engineering | Energy | Innovation

2225 West Chesapeake Boulevard, Suite 200, Springfield, MO 65807  
P: 417.877.1700  
www.cjd-eng.com

PROJECT:  
**O'REILLY AUTO PARTS REMODEL**  
628 GARDNER BLVD  
HOLLY HILL, SC 29059

**UTILITIES SITE PLAN**

**O'Reilly AUTO PARTS**

CORPORATE OFFICES  
233 SOUTH PATTERSON  
SPRINGFIELD, MISSOURI 65802  
(417) 862-2674 TELEPHONE

DRAWN BY: **JBR** CHECKED BY: **CRF**

DATE: **03/29/2019**

REVISION:

PROJECT NUMBER:  
**19035-HHL**

SHEET NUMBER  
**US1**