

KEY NOTES		
1. EXPOSED STRUCTURE- PAINT	19. FIBERGLASS REINFORCED PANEL	35. ELECTRIC EQUIPMENT. REFER TO E SERIES DRAWINGS FOR ADDITIONAL INFORMATION.
2. STRUCTURAL COLUMN- PAINT PT-8	20. WALL MOUNTED FAN. PROVIDE BLOCKING AS REQUIRED FOR INSTALLATION. REFER TO ELECTRICAL DRAWINGS.	36. CHILDREN'S DISPLAY - OWNER PROVIDED. CONTRACTOR INSTALLED.
3. RIM DISPLAY - REFER TO F-SERIES DRAWINGS	21. STAINLESS STEEL CORNER GUARD. REFER TO DETAIL A8/A-502.	37. PROTECTIVE TV SCREEN - REFER TO DETAIL A7/F-203.
4. PROVIDE BLOCKING AS REQUIRED PER MILLWORK CONTRACTOR- COORDINATE LOCATION AND EXTENT REQUIRED.	22. PASS THRU WINDOW	38. WALL-MOUNTED LADDER
5. EXIT SIGN	23. CEMENT FIBER BASE. REFER TO DETAIL G7 / A-502	39. NOT USED.
6. ALUMINUM STOREFRONT SYSTEM	24. EXPOSED STRUCTURE- NO PAINT IN SHOP AND TIRE STORAGE AREA	40. NOT USED.
7. GWB SOFFIT	25. EXPOSED MASONRY- SEAL PER SPECIFICATIONS.	41. EMERGENCY LIGHTING- REFER TO ELECTRICAL DRAWINGS.
8. SCHEDULED BASE	26. SECTIONAL GARAGE DOOR	42. OWNER PROVIDED EQUIPMENT. COORDINATE WITH MEP DRAWINGS AND OWNER PREFERRED VENDOR.
9. MILLWORK- REFER TO F-SERIES DRAWINGS FOR ADDITIONAL INFORMATION	27. NOT USED	43. TACTILE EXIT SIGNAGE.
10. GRAPHICS BY OWNER- INSTALLED BY OWNER	28. OWNER PROVIDED LOCKERS- INSTALLED BY OWNER	44. THERMOSTAT- REFER TO MECHANICAL DRAWINGS.
11. NOT USED.	29. SUSPENDED HOT WATER HEATER AND SUPPORT- REFER TO PLUMBING DRAWINGS	45. TIRE STORAGE RACKING - FURNISHED AND INSTALLED BY OWNER PREFERRED VENDOR.
12. TIRE DISPLAY- REFER TO F-SERIES DRAWINGS	30. CAST-IN-PLACE CONCRETE MOP SINK. REFER TO DETAIL G10/A-502	
13. VIDEO DISPLAY BY OWNER- INSTALLED BY OWNER. PROVIDE BLOCKING AS REQUIRED. COORDINATE WITH OWNER.	31. NOT USED	
14. SOFFIT BEYOND	32. 1"X3" SOLID WOOD FRAME	
15. SUSPENDED CEILING SYSTEM	33. NOT USED.	
16. NOT USED	34. PLUMBING EQUIPMENT. REFER TO P SERIES DRAWINGS FOR ADDITIONAL INFORMATION.	
17. NOT USED		
18. DOOR AND FRAME- BRUSH PAINTED		



TIRE DISCOUNTERS
TIRE DISCOUNTERS ATHENS
 15401 Greenfield Dr.
 Athens, AL 35611

PROJECT NO: 19009

ISSUANCES

04.12.2019 - BID/PERMIT	_____

OPEN ARCHITECTURE, INC.



Interior Elevations

DRAWN BY: SP/ABH

REVIEWED BY: KCB/ERC

A-212

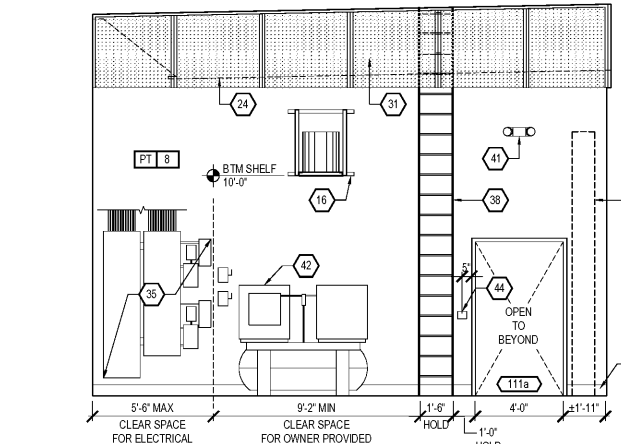

G1 Tire Storeroom
 A-212 SCALE: 1/4" = 1'-0"

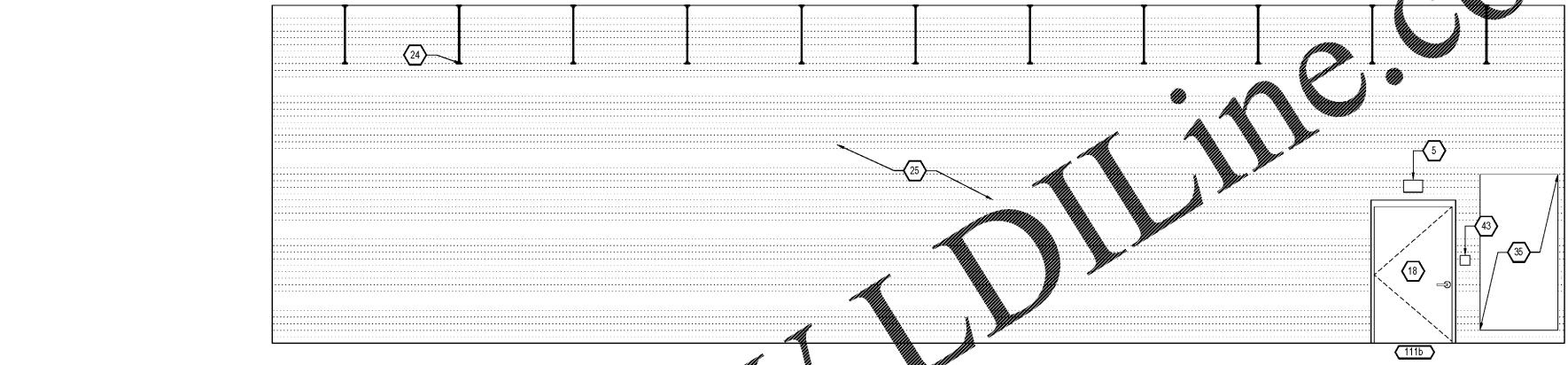

G5 Tire Storeroom
 A-212 SCALE: 1/4" = 1'-0"

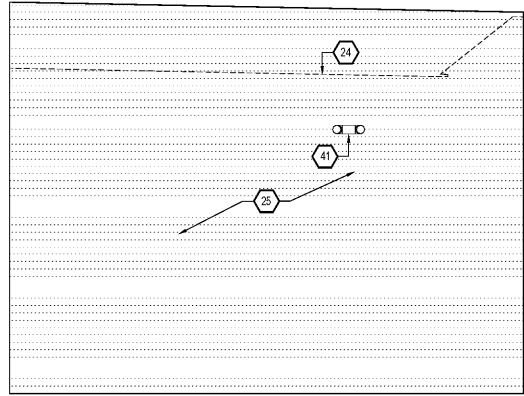

D1 Tire Storeroom
 A-212 SCALE: 1/4" = 1'-0"

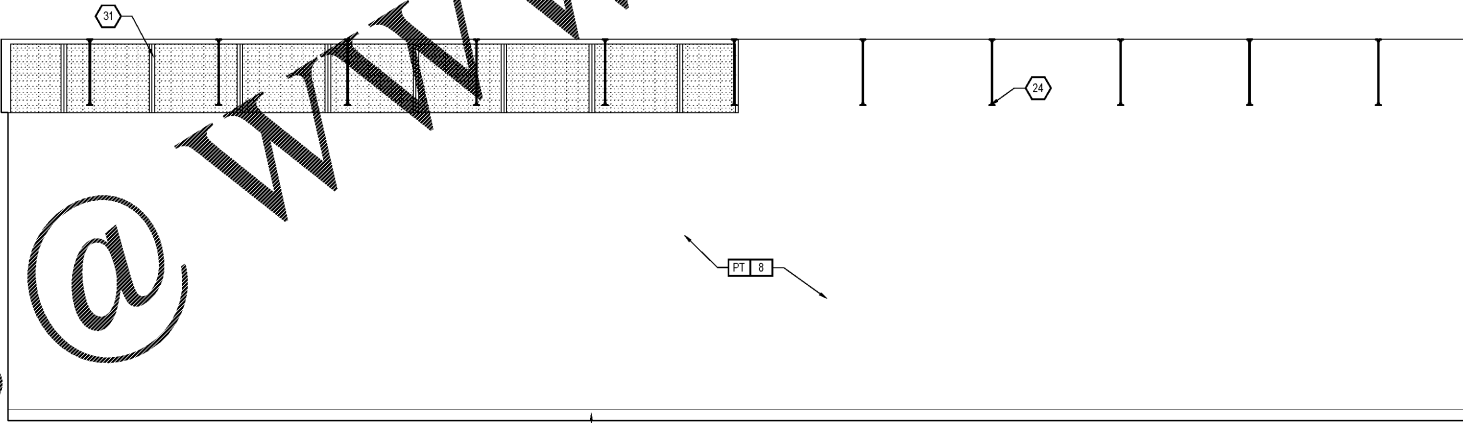

D5 Tire Storeroom
 A-212 SCALE: 1/4" = 1'-0"

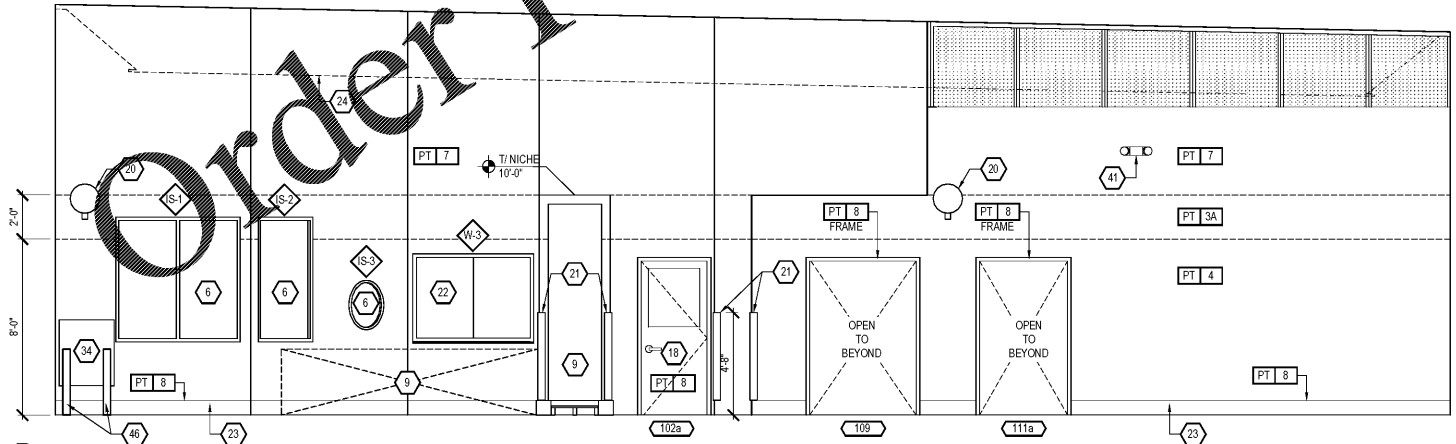

A1 Service Bays
 A-212 SCALE: 1/4" = 1'-0"