

NOTE: ORIENTATION OF WALL SHEATHING SHALL BE AT CONTRACTOR'S OPTION; HOWEVER, BLOCKING SHALL BE INSTALLED AT ALL PANEL EDGES NOT BACKED BY WALL FRAMING.

NOTES: WOOD STRUCTURAL PANELS MAY BE USED TO RESIST UPLIFT. THE FOLLOWING PRESCRIPTIVE REQUIREMENT APPLIES:

- PANELS SHALL BE INSTALLED WITH FACE GRAIN PARALLEL TO STUDS
- ALL HORIZONTAL JOINTS SHALL OCCUR OVER FRAMING AND SHALL BE ATTACHED W/ (1) ROW OF FASTENERS AT 4' OC, STAGGERED, AT TOP AND BOTTOM PANEL EDGES
- WHERE WINDOWS AND DOORS INTERRUPT WOOD STRUCTURAL PANELS, FRAMING ANCHORS OR CONNECTORS SHALL BE USED AS SHOWN

2 TYP ISOLATION POCKET
 3/4" = 1'-0"

3 SHEAR WALL HOLDDOWN DETAIL
 1/2" = 1'-0"

1 TYPICAL SHEAR WALL SHEATHING ATTACHMENT
 3/4" = 1'-0"

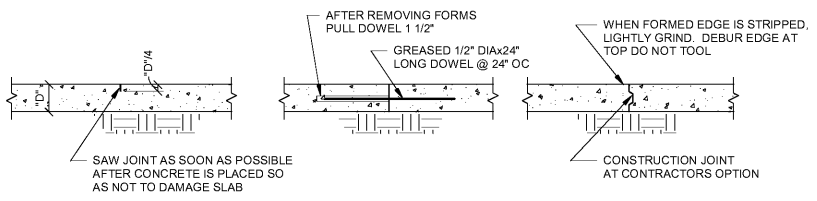

4 CONTROL/ CONSTRUCTION JOINT DETAIL
 3/4" = 1'-0"

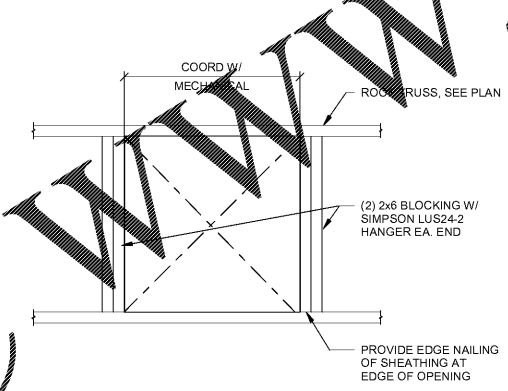

6 ROOFTOP UNIT SUPPORT DETAIL
 1" = 1'-0"

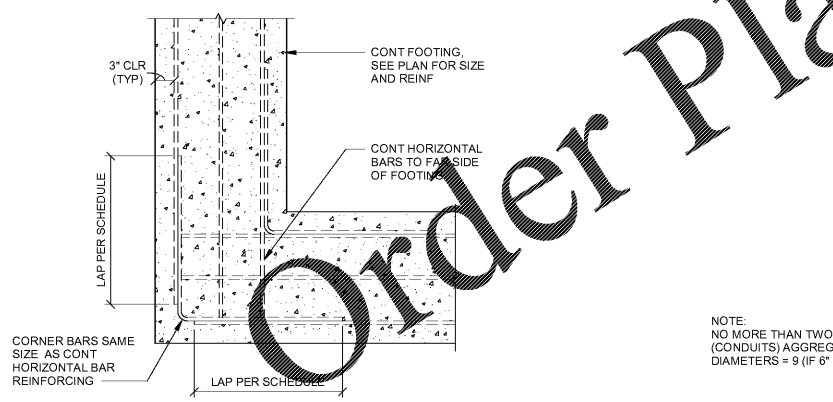

9 TYPICAL FOOTING CORNER REINFORCING DETAIL
 3/4" = 1'-0"

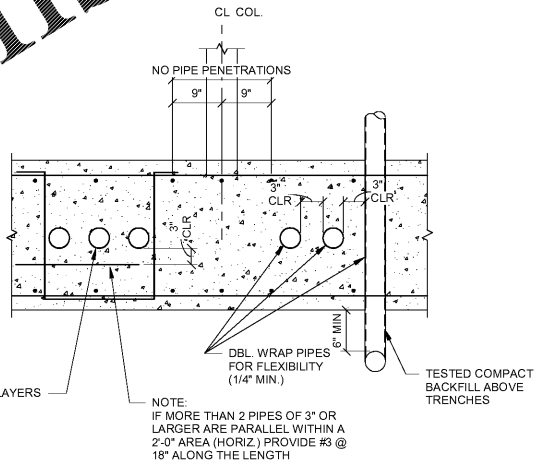

10 TYPICAL PENETRATION THRU FOOTING
 3/4" = 1'-0"

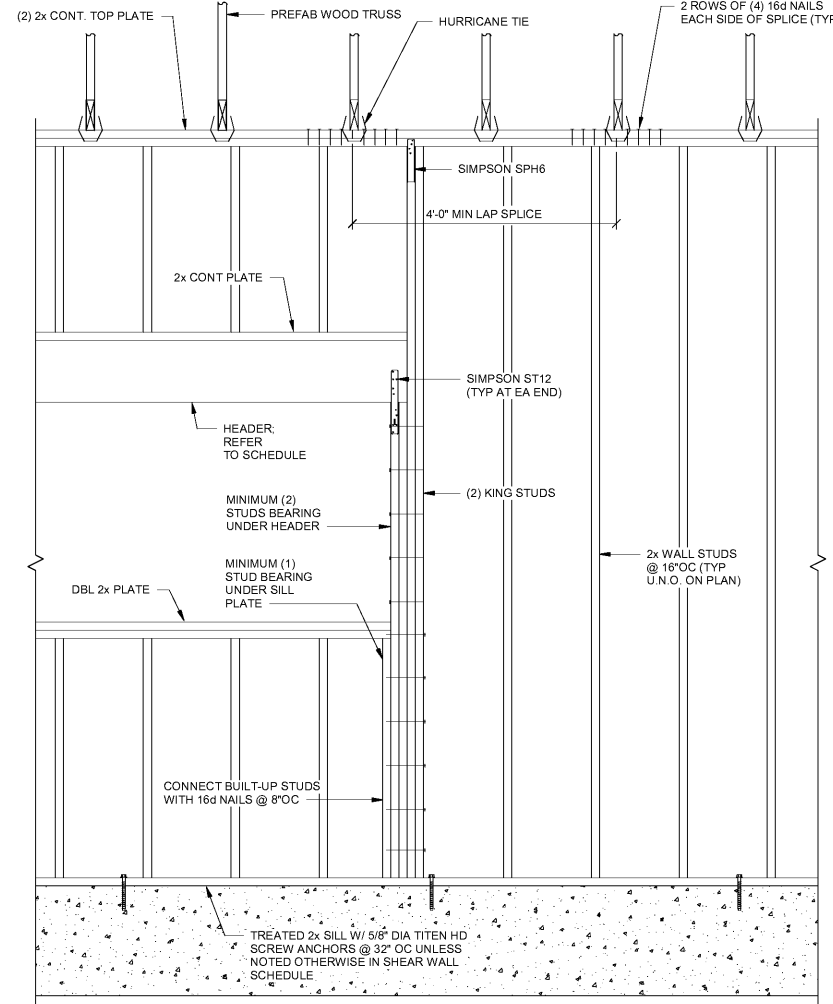

11 TYPICAL BEARING WALL ELEVATION - ONE STORY
 3/4" = 1'-0"

Order Plans @ WWW.LDILLINE.COM

PROJECT: STARBUCKS SHELL BUILDING
 350 BLOWING ROCK BOULEVARD
 LENOIR, NC 28645
 DRAWING: TYPICAL DETAILS

Revisions	
REVISION DATE	

PROJECT DATE: 03/21/2019
 Drawn By: ES
 Checked By: SDH
 Sheet No.: S2.01