

VICINITY MAP
NTS

LABEL	1) GROUND STABILIZATION	2) BUILDING WASTES HANDLING																		
[Hatched Box]	<table border="1"> <thead> <tr> <th>SITE AREA DESCRIPTION</th> <th>STABILIZATION TIME FRAME</th> <th>STABILIZATION TIME FRAME EXCEPTIONS</th> </tr> </thead> <tbody> <tr> <td>PERIMETER Dikes, SWALES, DITCHES AND SLOPES</td> <td>7 DAYS</td> <td>NONE</td> </tr> <tr> <td>HIGH QUALITY WATER (H2O) ZONES</td> <td>7 DAYS</td> <td>NONE</td> </tr> <tr> <td>SLOPES STEEPER THAN 3:1</td> <td>7 DAYS</td> <td>IF SLOPES ARE 10' OR LESS IN LENGTH AND ARE NOT STEEPER THAN 2:1 14 DAYS ARE ALLOWED.</td> </tr> <tr> <td>SLOPES 3:1 OR FLATTER</td> <td>14 DAYS</td> <td>7 DAYS FOR SLOPES GREATER THAN 50 FEET IN LENGTH</td> </tr> <tr> <td>ALL OTHER AREAS WITH SLOPES FLATTER THAN 8:1</td> <td>14 DAYS</td> <td>NONE (EXCEPT FOR PERIMETERS AND H2O ZONES)</td> </tr> </tbody> </table>	SITE AREA DESCRIPTION	STABILIZATION TIME FRAME	STABILIZATION TIME FRAME EXCEPTIONS	PERIMETER Dikes, SWALES, DITCHES AND SLOPES	7 DAYS	NONE	HIGH QUALITY WATER (H2O) ZONES	7 DAYS	NONE	SLOPES STEEPER THAN 3:1	7 DAYS	IF SLOPES ARE 10' OR LESS IN LENGTH AND ARE NOT STEEPER THAN 2:1 14 DAYS ARE ALLOWED.	SLOPES 3:1 OR FLATTER	14 DAYS	7 DAYS FOR SLOPES GREATER THAN 50 FEET IN LENGTH	ALL OTHER AREAS WITH SLOPES FLATTER THAN 8:1	14 DAYS	NONE (EXCEPT FOR PERIMETERS AND H2O ZONES)	<ul style="list-style-type: none"> NO PAINT OR LIQUID WASTES IN STREAM OR STORM DRAINS DEDICATED AREAS FOR DEMOLITION, CONSTRUCTION AND OTHER WASTES MUST BE LOCATED 50' FROM STORM DRAINS AND STREAMS UNLESS NO REASONABLE ALTERNATIVES AVAILABLE EARTHEN MATERIALS STOCKPILES MUST BE LOCATED 50' FROM STORM DRAINS AND STREAMS UNLESS NO REASONABLE ALTERNATIVES AVAILABLE CONCRETE MATERIALS MUST BE CONTROLLED TO AVOID CONTACT WITH SURFACE WATERS, WETLANDS, OR BUFFERS
	SITE AREA DESCRIPTION	STABILIZATION TIME FRAME	STABILIZATION TIME FRAME EXCEPTIONS																	
	PERIMETER Dikes, SWALES, DITCHES AND SLOPES	7 DAYS	NONE																	
HIGH QUALITY WATER (H2O) ZONES	7 DAYS	NONE																		
SLOPES STEEPER THAN 3:1	7 DAYS	IF SLOPES ARE 10' OR LESS IN LENGTH AND ARE NOT STEEPER THAN 2:1 14 DAYS ARE ALLOWED.																		
SLOPES 3:1 OR FLATTER	14 DAYS	7 DAYS FOR SLOPES GREATER THAN 50 FEET IN LENGTH																		
ALL OTHER AREAS WITH SLOPES FLATTER THAN 8:1	14 DAYS	NONE (EXCEPT FOR PERIMETERS AND H2O ZONES)																		
3) INSPECTIONS <ul style="list-style-type: none"> SAME WEEKLY INSPECTION REQUIREMENTS SAME RAIN GAUGE & INSPECTIONS AFTER 0.5" RAIN EVENT INSPECTIONS ARE ONLY REQUIRED DURING "NORMAL BUSINESS HOURS" INSPECTION REPORTS MUST BE AVAILABLE ON-SITE DURING BUSINESS HOURS UNLESS A SITE-SPECIFIC EXEMPTION IS APPROVED RECORDS MUST BE MAINTAINED FOR 3 YEARS AND AVAILABLE UPON REQUEST ELECTRONICALLY AVAILABLE RECORDS MAY BE SUBSTITUTED UNDER CERTAIN CONDITIONS 																				
SEDMIMENT BASIN OUTLET STRUCTURES MUST WITHDRAW FROM BASIN SURFACE UNLESS DRAINAGE AREA IS LESS THAN 1 ACRE USE ONLY CDMQ-APPROVED FLOCCULANTS																				

NPDES - SPECIFIC PLAN SHEETS NOTES

- THIS PAGE IS SUBMITTED TO COMPLY WITH NPDES GENERAL STORMWATER PERMIT NC0010000
- THIS PAGE CAN BE APPROVED BY THE TOWN PURSUANT TO NPDES GENERAL STORMWATER PERMIT NC0010000 ONLY
- THIS PAGE OF THE APPROVED PLANS IS ENFORCEABLE EXCLUSIVELY PURSUANT TO NPDES GENERAL STORMWATER PERMIT NC0010000
- THE TOWN IS NOT AUTHORIZED TO ENFORCE THIS PAGE OF THE PLANS AND IT IS NOT A PART OF THE APPROVED PLANS FOR THE PURPOSES OF ENFORCEMENT ACTION UNDER THE TOWN CODE

NO	DATE	DESCRIPTION
1	04-01-2019	CITY COMMENTS #1

COMMERCIAL SITE DESIGN

811 DESIGN

8821 CREEKMOOR ROAD
RAMEL, NORTH CAROLINA 27653
(919) 848-4241 FAX: (919) 848-2741
WWW.811DESIGN.COM

CLIENT:
GEMCAP DEVELOPMENT
210 WEST FOURTH STREET
SUITE 200
WINSTON-SALEM, NC 27101
PHONE: (336) 724-0153

STARBUCKS
350 BLOWING ROCK BOULEVARD
LENOIR, CALDWELL COUNTY
NORTH CAROLINA

NPDES STABILIZATION PLAN

PROJECT NO.	GEM-1806
FILENAME	GEM1806-NPDES
DRAWN BY	RON
SCALE	1" = 20'
DATE	11-13-18
SHEET NO.	C-3a

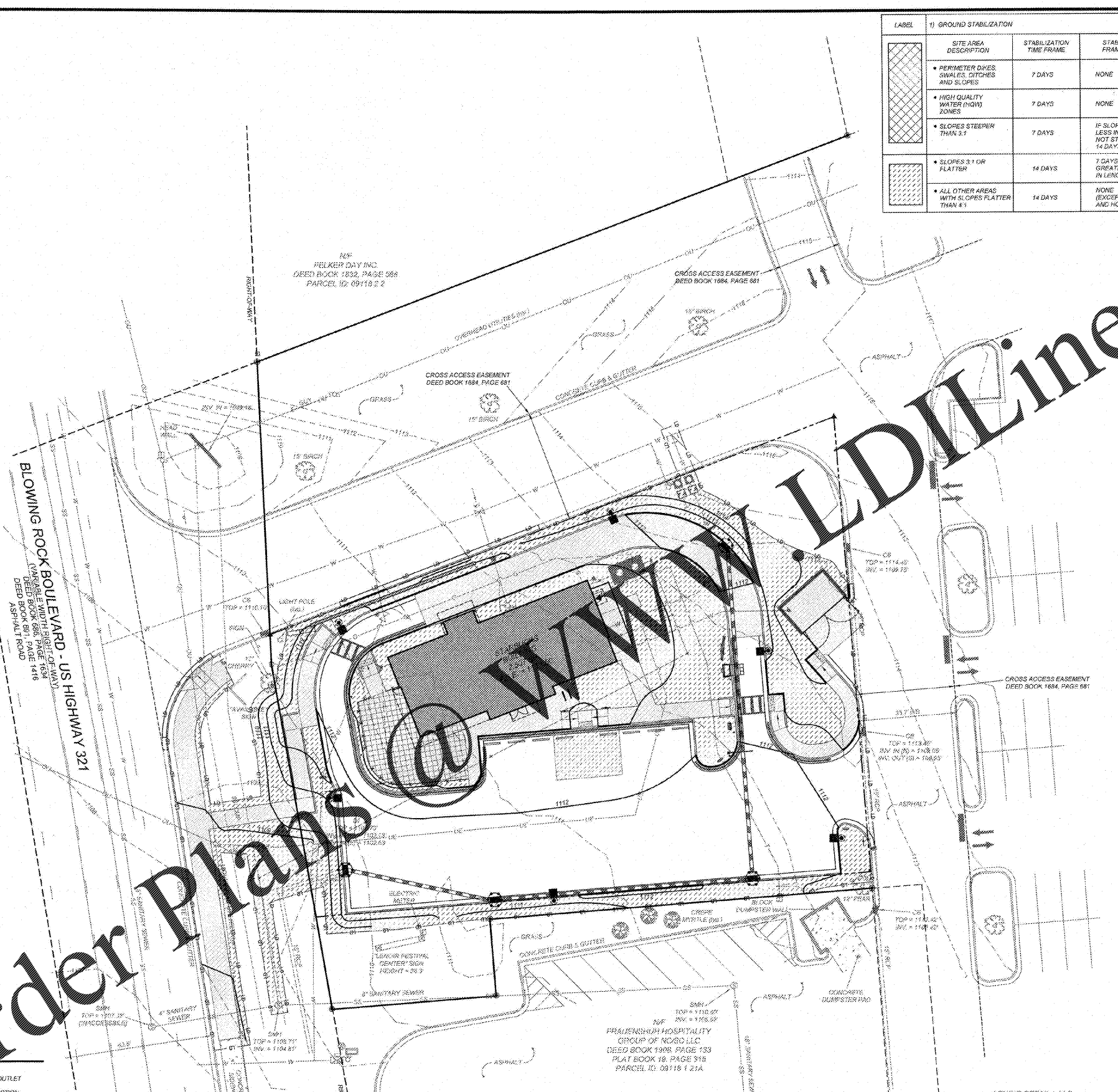

Order Plans

GRADING/EROSION CONTROL LEGEND

[Symbol]	DROP INLET	[Symbol]	FENCE OUTLET
[Symbol]	CURB INLET	[Symbol]	INLET PROTECTION
[Symbol]	STORM PIPE	[Symbol]	SILT FENCE
[Symbol]	TOP OF CURB	[Symbol]	TREE PROTECTION FENCE
[Symbol]	BOTTOM OF CURB	[Symbol]	DIVERSION DITCH
[Symbol]	HANDICAP AREA (2% MAX. SLOPE)	[Symbol]	LIMITS OF DISTURBANCE
[Symbol]	SPILL CURB	[Symbol]	FLARED END SECTION
[Symbol]	GROUND AT TOP OF WALL	[Symbol]	CONSTRUCTION ENTRANCE
[Symbol]	GROUND AT BOTTOM OF WALL	[Symbol]	SEDIMENT TRAP
[Symbol]	IN-LINE DRAIN		
[Symbol]	ROOF DRAIN		

LENOIR RETAIL, LLC
DEED BOOK 1895, PAGE 806
PARCEL 12
PLAT BOOK 13, PAGE 67
PARCEL ID: 09118 1 20

LENOIR COUNTY SEAL
NOV 13 2018

GRAPHIC SCALE
1 inch = 20 ft.

811

Know what's below.
Call before you dig.
nc811.org or 1-800-632-4949