

ELECTRICAL CEILING PLAN

SCALE: 1/4" = 1'-0"

GENERAL NOTES:

- A. REFER TO SHEET E-1.1 FOR LIGHT FIXTURE SPECIFICATIONS
- B. SEE ARCHITECTURAL REFLECTED CEILING PLAN FOR EXACT LOCATION AND MOUNTING HEIGHTS OF LIGHT FIXTURES. COORDINATE FIXTURE LOCATIONS WITH DECOR DRAWINGS.
- C. ALL WORK AND MATERIALS SHALL BE BY THE ELECTRICAL CONTRACTOR UNLESS NOTED OTHERWISE.
- D. MC CABLE ONLY PERMITTED FOR LIGHT WHIPS. ALL OTHER TO BE E.M.T CONDUIT IN CEILING AND WALLS - RIGID CONDUIT UNDER SLAB.
- E. PROVIDE JUNCTION BOXES AT LIGHT FIXTURES PER MANUFACTURERS REQUIREMENTS. (TYPICAL FOR ALL LIGHTING FIXTURES)
- F. WHERE TRUSSES ARE EXPOSED, RUN ALL ELECTRICAL CONDUITS ABOVE THE BOTTOM CHORD OF THE TRUSS.

LIGHTING FIXTURE NOTES

1. ALL LIGHTING FIXTURES SHALL BE VOLTAGE AS NOTED OTHERWISE. FLUORESCENT LIGHTING FIXTURES SHALL BE 4'x4' UNLESS SPECIFIED BY MANUFACTURER. CONTRACTOR SHALL FURNISH AND INSTALL IN-LINE FUSE HOLDER AND FUSES IN ALL BALLAST LIGHTING FIXTURES.
2. CONTRACTOR SHALL CHECK AND VERIFY FIXTURE QUANTITY AND MAKE NECESSARY ADJUSTMENTS FOR ANY CHANGES IN PLAN SHOWN TO ADDITIONAL REQUIREMENTS SUCH AS VESTIBULES, LOCAL CLOSETS, ETC.
3. SEE SITE LIGHTING DRAWING FOR AREA LIGHTING POLES SPECIFICATIONS AND DETAILS.
4. BALLAST FOR FLOURESCENT FIXTURES SHALL BE TYPE 'P' WITH MINIMUM POWER FACTOR OF 90%. BALLASTS FOR SOFTIT LIGHTING SHALL BE RATED 50°F FOR ZONE 'E', 60°F FOR ZONES 'B', 'C', AND 'D', AND -20°F FOR ZONE 'A'. ZONE 'A' LAMPS TO BE 1/0.

KEYED NOTES:

1. EXISTING LIGHTING OVER SERVICE STATION.
2. WIRE SHALL PASS THROUGH PHOTO CELL. ELECTRICAL CONTRACTOR TO PROVIDE PARALLEL PHOTOCELL, CW 201-00 MOUNTED ON ROOF STRUCTURE. MAKE ADJUSTMENTS FOR ANY AMBIENT LIGHT.
3. PROVIDE HARDWARE FOR INSTALLATION IN GYPSUM BOARD CEILINGS.
4. ELECTRICAL CONTRACTOR TO COORDINATE WITH THE DRIVE THROUGH SIGN SUPPLIER FOR EXACT ELECTRICAL REQUIREMENTS.
5. ALL LIGHT FIXTURES OVER FOOD SERVICE AREA TO BE PROVIDED WITH LENS.

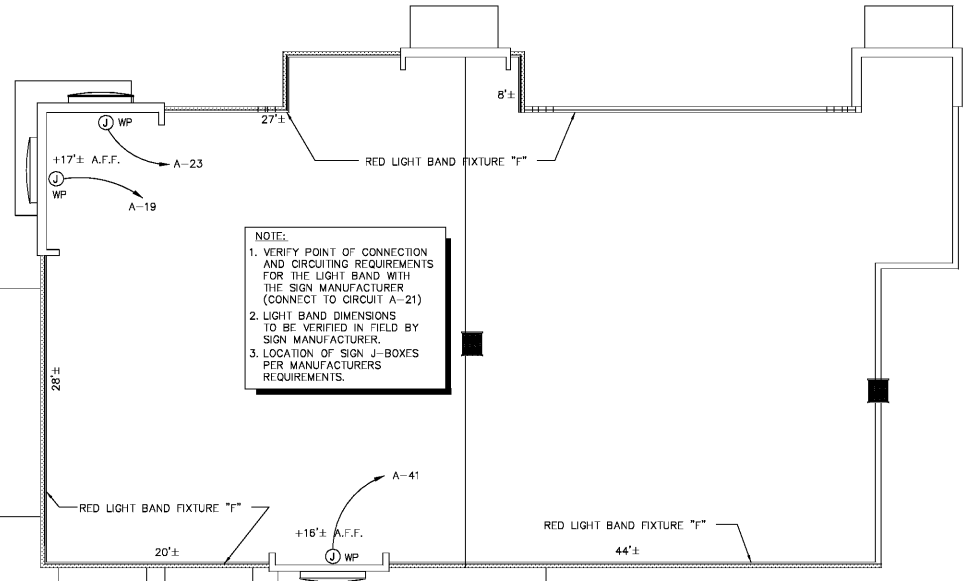

PARAPET LIGHT FIXTURE PLAN

SCALE: 1/8" = 1'-0"

Order Plans

NO.	DATE	BY/ENH./M/W	REVISION
	03.26.19		RELEASED FOR CONSTRUCTION



PREMIER KINGS, INC.
5529 CARMICHAEL ROAD
MONTGOMERY, ALABAMA 36117
PHONE: (205) 833-1111
LINDSEY@BKAALABAMA.COM

2126 Morris Avenue
Montgomery, AL 36103
Phone: (205) 322-1751
Fax: (205) 322-1778
email: info@jphlaha.com
www.jphlaha.com

James M. Huckestein
architect, AIA

architecture • planning • interior design

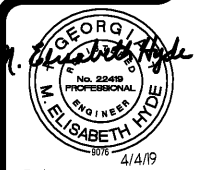

PROJECT # 18026.24
Burger King Restaurant
NEAR CORNER OF HWY 82 & JACKSON ST.
NAHUNTA, GA

LIGHTING PLAN - OPTION 1