

**CONSTRUCTION SIGN DETAIL**  
SCALE: 1/2" = 1'-0" (8)

GC TO PROVIDE ONE (1) CONSTRUCTION SIGN LOCATED IN A LOCATION ADJACENT TO THE MAIN ROADS.

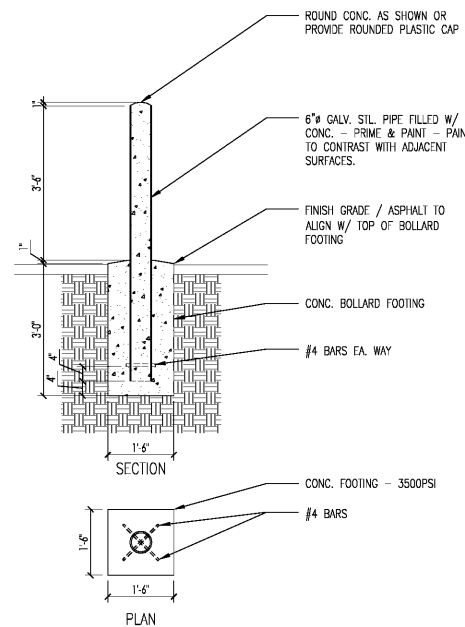

**BOLLARD DETAIL**  
SCALE: 1/2" = 1'-0" (7)

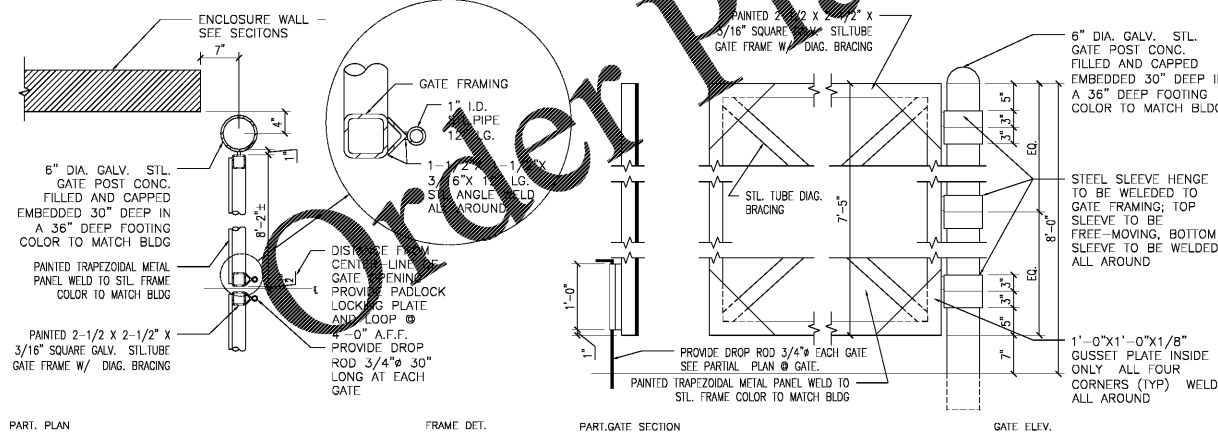

**DUMPSTER GATE DETAILS**  
SCALE: 3/4" = 1'-0" (6)

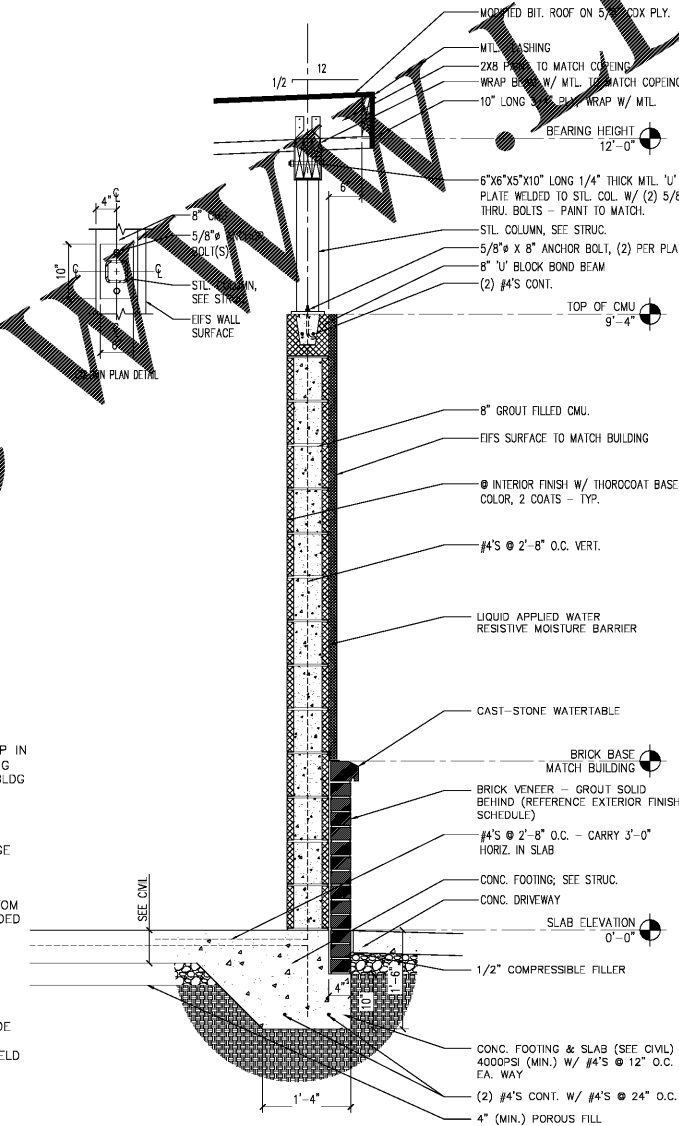

**SEC. @ FRONT DUMPSTER WALL**  
SCALE: 3/4" = 1'-0" (5)

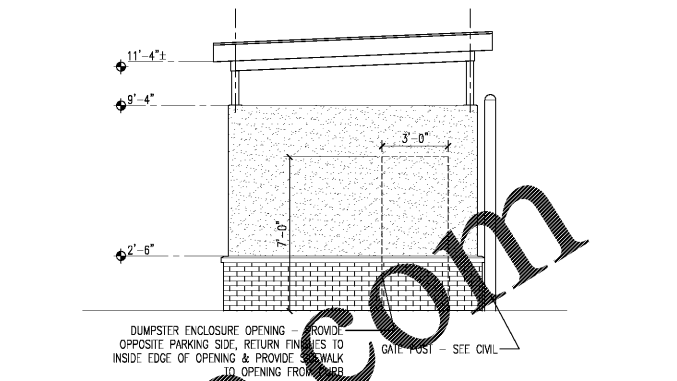

**DUMPSTER SIDE ELEV.**  
SCALE: 1/4" = 1'-0" (4)

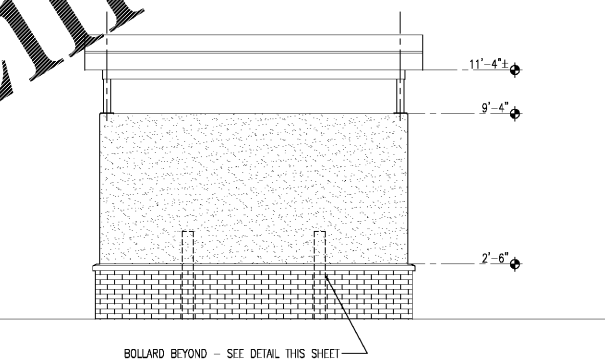

**DUMPSTER REAR ELEVATION**  
SCALE: 1/4" = 1'-0" (3)

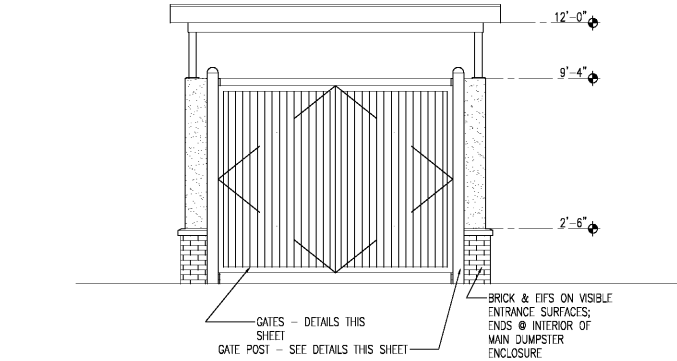

**DUMPSTER FRONT ELEVATION**  
SCALE: 1/4" = 1'-0" (2)

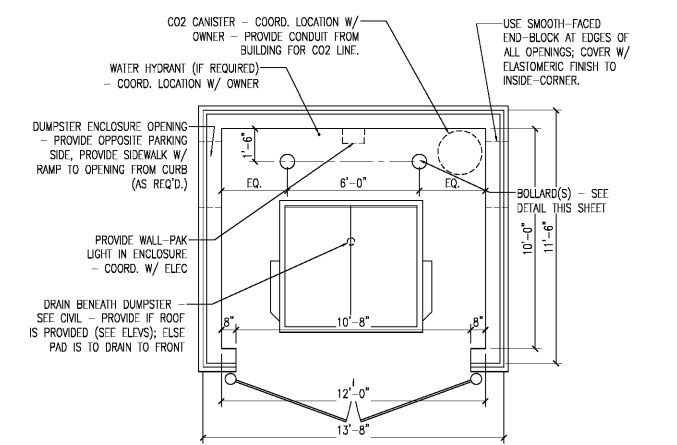

**DUMPSTER PLAN**  
SCALE: 1/4" = 1'-0" (1)

NO.	DATE	BY	REVISION
1	02.21.19	MRW	RELEASED FOR CONSTRUCTION
2	02.21.19	MRW	ADDENDUM 01

**BURGER KING**  
PREMIER KINGS, INC.  
5529 CARMICHAEL ROAD  
MONTGOMERY, ALABAMA 36117  
PHONE: (205) 833-1111  
LINDSEY@BKALABAMA.COM

2126 North Avenue  
Montgomery, AL 36103  
Phone: (205) 322-1251  
Fax: (205) 322-1778  
info@huckestein.com  
www.huckestein.com

**hendson huckestein architects, PC**  
architecture • planning • interior design



PROJECT # 18026.02  
NOVEMBER 2018 DESIGN RELEASE  
**BURGER KING RESTAURANT**  
CORNER OF US280 & BURNS LANE  
HARRISVILLE, AL