

CONTRACTOR TO INSTALL ROOF DRAINS AROUND BUILDING AND EXTEND TO OUTLET AT 2% MINIMUM. COORDINATE DOWNSPOUT LOCATIONS WITH ARCHITECT.

VICINITY MAP
NTS

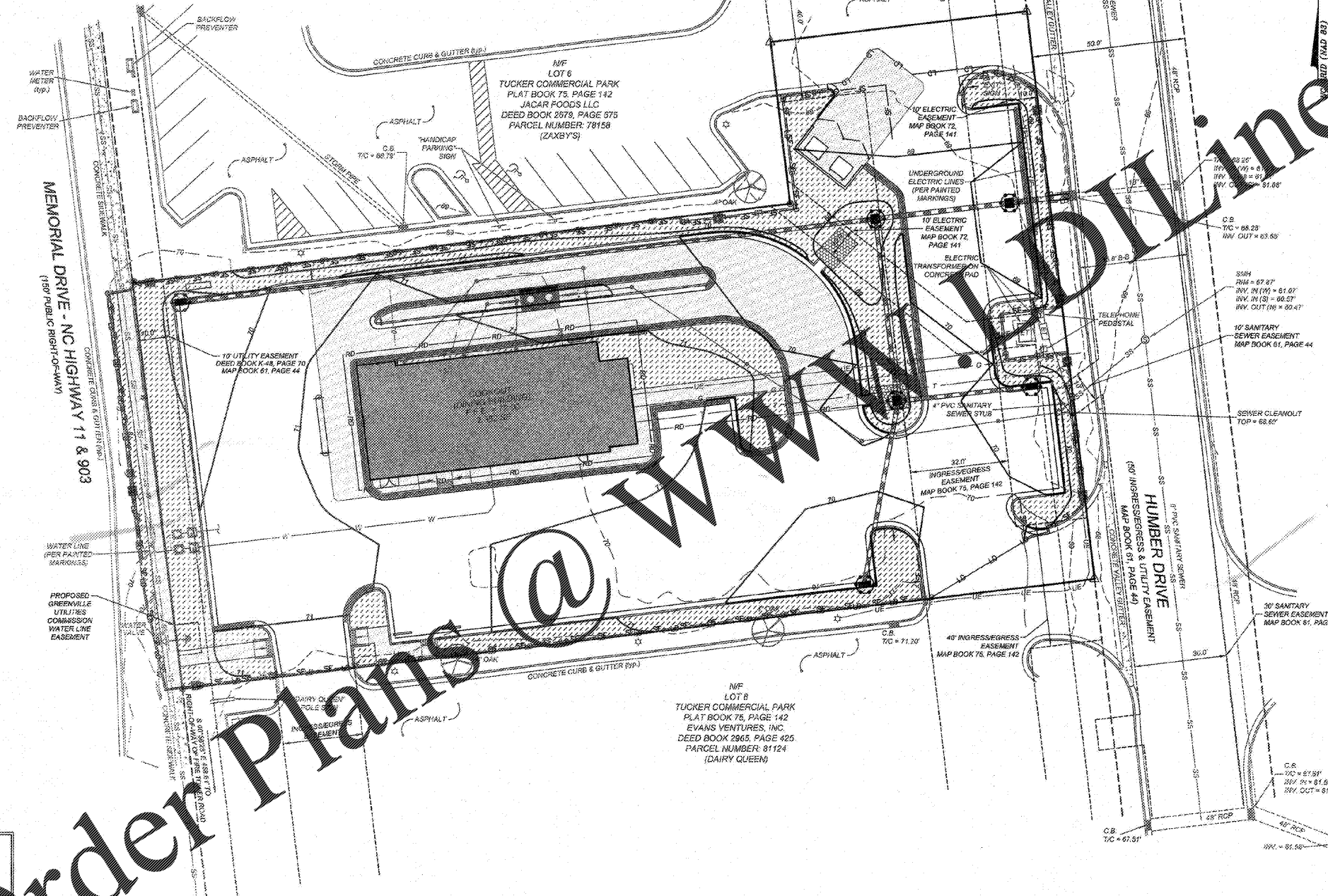

24 HOUR CONTACT
JEREMY REAVES
CONSTRUCTION MANAGER
TELEPHONE: (336) 215-7025

GRADING/EROSION CONTROL LEGEND

- DROPP INLET
- CURB INLET
- STORM PIPE
- TOP OF CURB
- BOTTOM OF CURB
- HANDICAP AREA (2% MAX. SLOPE)
- SPILL CURB
- TW IS GROUND AT TOP OF WALL
- BW IS GROUND AT BOTTOM OF WALL
- INLINE DRAIN
- ROOF DRAIN
- SILT FENCE OUTLET
- INLET PROTECTION
- BUILDING DOWNSPOUT
- SF --- SILT FENCE
- TP --- TREE PROTECTION FENCE
- DIVERSION DITCH
- LD --- LIMITS OF DISTURBANCE
- FLARED END SECTION
- CONSTRUCTION ENTRANCE
- SEDIMENT TRAP

LABEL	1) GROUND STABILIZATION	2) BUILDING WASTE HANDLING	3) INSPECTIONS	4) SEDIMENT BASINS
[Symbol]	SITE AREA DESCRIPTION	PERMETER DIKES, SWALES, DITCHES AND SLOPES	SAME WEEKLY INSPECTION REQUIREMENTS.	OUTLET STRUCTURES MUST WITHDRAW FROM BASIN SURFACE UNLESS DRAINAGE AREA IS LESS THAN 1 ACRE.
[Symbol]	STABILIZATION TIME FRAME	7 DAYS	SAME RAIN GAUGE & INSPECTIONS AFTER 0.5" RAIN EVENT.	USE ONLY DOW-APPROVED FLOCCULANTS.
[Symbol]	STABILIZATION TIME FRAME EXCEPTIONS	NONE	INSPECTIONS ARE ONLY REQUIRED DURING "NORMAL BUSINESS HOURS".	
[Symbol]		7 DAYS	INSPECTION REPORTS MUST BE AVAILABLE ON-SITE DURING BUSINESS HOURS UNLESS A SITE-SPECIFIC EXEMPTION IS APPROVED.	
[Symbol]		7 DAYS	RECORDS MUST BE KEPT FOR 3 YEARS AND AVAILABLE UPON REQUEST.	
[Symbol]		14 DAYS	ELECTRONICALLY-AVAILABLE RECORDS MAY BE SUBSTITUTED UNDER CERTAIN CONDITIONS.	
[Symbol]		14 DAYS		

NPDES - SPECIFIC PLAN SHEETS NOTES

- THIS PAGE IS SUBMITTED TO COMPLY WITH NPDES GENERAL STORMWATER PERMIT NO.0010000.
- THIS PAGE CAN BE APPROVED BY THE CITY PURSUANT TO NPDES GENERAL STORMWATER PERMIT NO.0010000 ONLY.
- THIS PAGE OF THE APPROVED PLANS IS ENFORCEABLE EXCLUSIVELY PURSUANT TO NPDES GENERAL STORMWATER PERMIT NO.0010000.
- THE CITY IS NOT AUTHORIZED TO ENFORCE THIS PAGE OF THE PLANS AND IT IS NOT A PART OF THE APPROVED PLANS FOR THE PURPOSES OF ENFORCEMENT ACTION UNDER THE CITY CODE.

TEMPORARY SEEDING IN NORTH CAROLINA

SEASON	SEEDING MIXTURE	
	SPECIES	RATE (lb/acre)
LATE WINTER & EARLY SPRING	RYE (GRAIN) ANNUAL LESPEDEZA (NOBE) IN PIEDMONT AND COASTAL PLAIN, KOREAN IN MOUNTAINS	120 50
SUMMER	GERMAN MILLET ORBIT ANNUAL LESPEDEZA (WHEAT DURATION OF TEMPORARY COVER IN THE PIEDMONT AND MOUNTAINS, A SMALL-STEMMED SUBGRASS)	40
FALL	RYE (GRAIN) IS NOT TO EXTEND BEYOND JUNE. MAY BE SUBSTITUTED AT A RATE OF 30 LBS/ACRE.	120
LATE WINTER & EARLY SPRING	MOUNTAINS - ABOVE 2800 R. FEB. 15 - MAY 15 BELOW 2800 R. FEB. 1 - MAY 1 COASTAL PLAIN - DEC. 1 - APR. 15	
SUMMER	MOUNTAINS - MAY 15 - AUG. 15 PIEDMONT - MAY 1 - AUG. 15 COASTAL PLAIN - APR. 15 - AUG. 15	
FALL	MOUNTAINS - AUG. 15 - DEC. 15 COASTAL PLAIN AND PIEDMONT - AUG. 15 - DEC. 30	

SOIL AMENDMENTS
FOLLOW RECOMMENDATIONS OF SOIL TESTS OR APPLY 2,000 LBS/ACRE GROUND AGRICULTURAL LIMESTONE AND 750 LBS/ACRE 10-10-10 FERTILIZER

MULCH
APPLY 2,000 LBS/ACRE STRAW. ANCHOR STRAW BY TACKING WITH ASPHALT, NETTING OR A MULCH ANCHORING TOOL. A DISK WITH BLADES SET NEARLY STRAIGHT CAN BE USED AS A MULCH ANCHORING TOOL.

MAINTENANCE
RESEEDING TO GROWTH IS NOT FULLY ADEQUATE. RESEED, FERTILIZE AND MULCH IMMEDIATELY FOLLOWING EROSION OR OTHER DAMAGE.

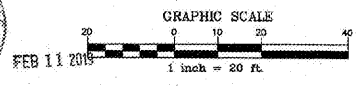

NO.	DATE	DESCRIPTION
1	11-05-16	CITY COMMENTS
2	12-14-16	CITY COMMENTS #2
3	06-02-17	REVISED CROSS-OVER ISLAND PER CLIENT
4	12-19-18	CITY COMMENTS #3
5	01-07-19	DOT COMMENTS
6	01-09-19	GUAC COMMENTS

COMMERCIAL SITE DESIGN

CS

807 CREEKMOOR ROAD
RALEIGH, NORTH CAROLINA 27603
(919) 848-4321 FAX: (919) 848-9741
WWW.CSDESIGN.COM

CLIENT:
COOK OUT
15 LAURA LANE, SUITE 300
THOMASVILLE, NC 27386
TELEPHONE: (336) 216-7025
FAX: (336) 474-7449

COOKOUT FRESH HAMBURGERS

4145 S. MEMORIAL DRIVE
WINTERVILLE, PITT COUNTY, NORTH CAROLINA

NPDES PLAN

PROJECT NO. OUT-1641
FILENAME: OUT1641-NPDES
DRAWN BY: JDF
SCALE: 1" = 20'
DATE: 08-16-2016
SHEET NO. C-3a

X:\DIT - Cookout\1600 Sheet\1641 - NPDES.dwg, 10/20/19 3:56:22 PM, drcan