

SECTION

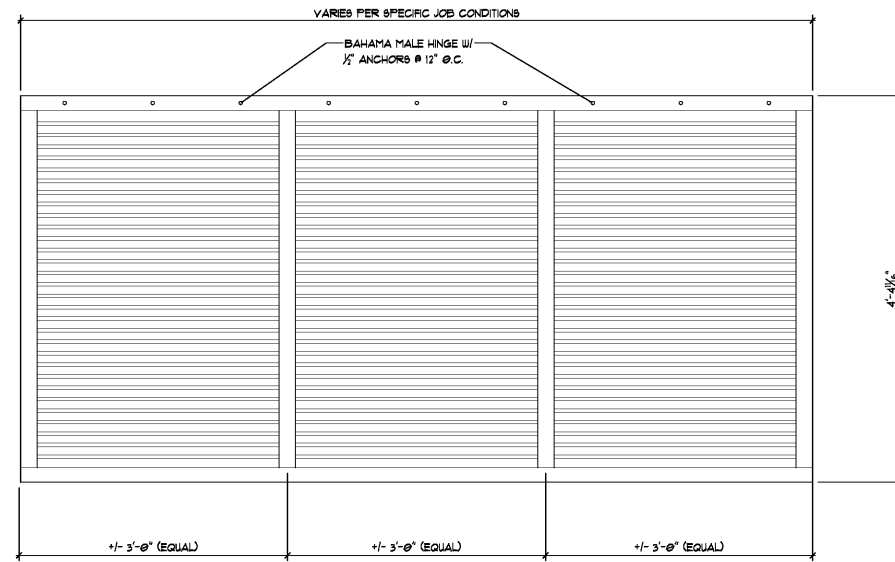

ELEVATION

3 BAHAMA SHUTTER DETAIL
1" = 1'-0"

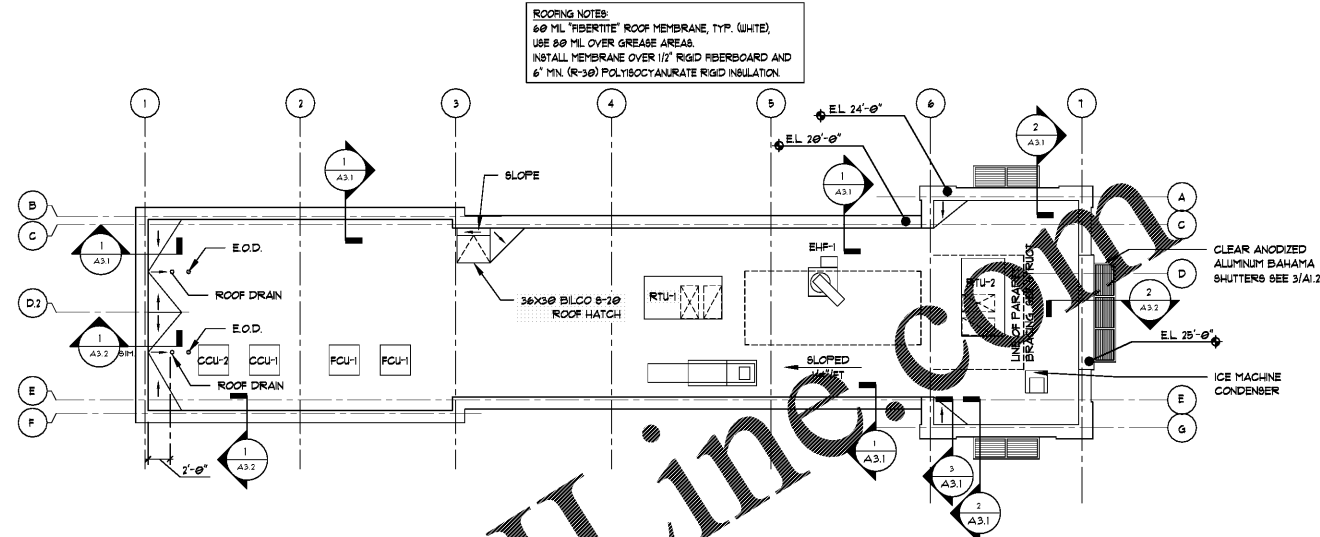

2 ROOF PLAN
SCALE: 1/8"=1'-0"

CEILING PLAN NOTES	
1.	2' x 4' VINYL FACED ACOUSTICAL LAY-IN GRID, TYPICAL
2.	CEILING HEIGHTS VARY, SEE ROOM FINISH SCHEDULE
3.	LIGHTS SHOWN FOR REFERENCE ONLY, SEE ELECTRICAL DRAWINGS FOR LIGHTING PLAN
4.	NO CEILING TILE SHALL BE LESS THAN 6" IN ANY DIMENSION

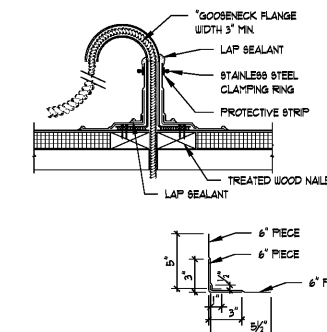

4 ROOF PENETRATION DTL
SCALE: 1 1/2"=1'-0"

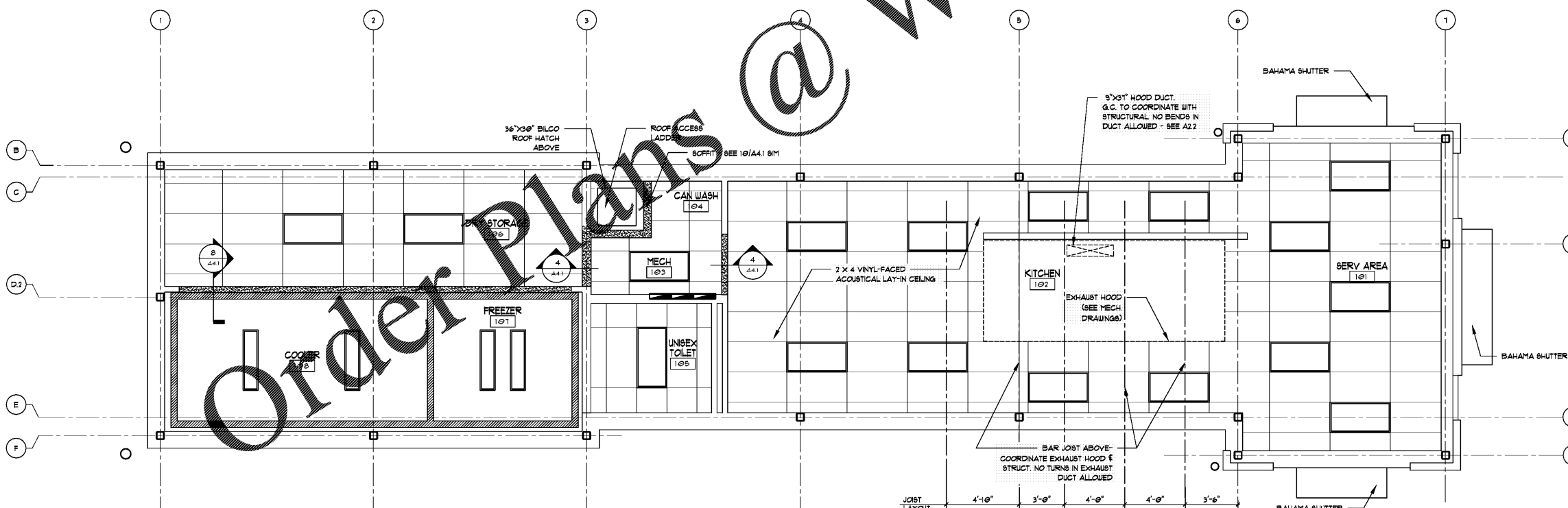

1 REFLECTED CEILING PLAN
SCALE: 1/4"=1'-0"

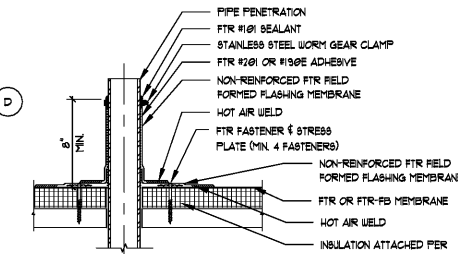

5 PIPE FLASHING DTL
SCALE: 1 1/2"=1'-0"

GENERAL CEILING PLAN NOTES

- THE ARCHITECTURAL REFLECTED CEILING PLAN IS PROVIDED FOR GENERAL COORDINATION OF CEILING ITEMS PROVIDED BY THE MECHANICAL AND ELECTRICAL CONTRACTORS. MINOR INCONSISTENCIES IN DESIGNATIONS OR INADVERTENT OMISSIONS ON THE REFLECTED CEILING PLANS DO NOT CONSTITUTE DELETION OF ANY ITEM PROVIDED BY THE OTHER CONTRACTORS. THE MECHANICAL AND ELECTRICAL DRAWINGS SHALL DICTATE THE SCOPE OF WORK PROVIDED BY THOSE CONTRACTORS.
- REFER TO ROOM FINISH SCHEDULE AND BUILDING AND/OR WALL SECTIONS FOR MORE INFORMATION REGARDING CEILING TYPES, HEIGHTS, ETC.

NO.	DATE	DESCRIPTION