

SCALE



CONSULTANT

A REMODEL FOR:
KROGER GA-214
3139 US HWY 278, N.E.
COVINGTON, GA

PROJECT: KROGER ATLANTA
DATE: 04-01-2019
CONSTRUCTION SET

**CPC CONTROLS
INSTALLATION
TEMPLATE**

NO.	REVISIONS

MARK	DATE	DESCRIPTION

PROJECT NO: 19085
C/D DWG FILE: GA-214 EM1
DRAWN BY: WSM
CHKD BY: HCK
EM1
SHEET NO.

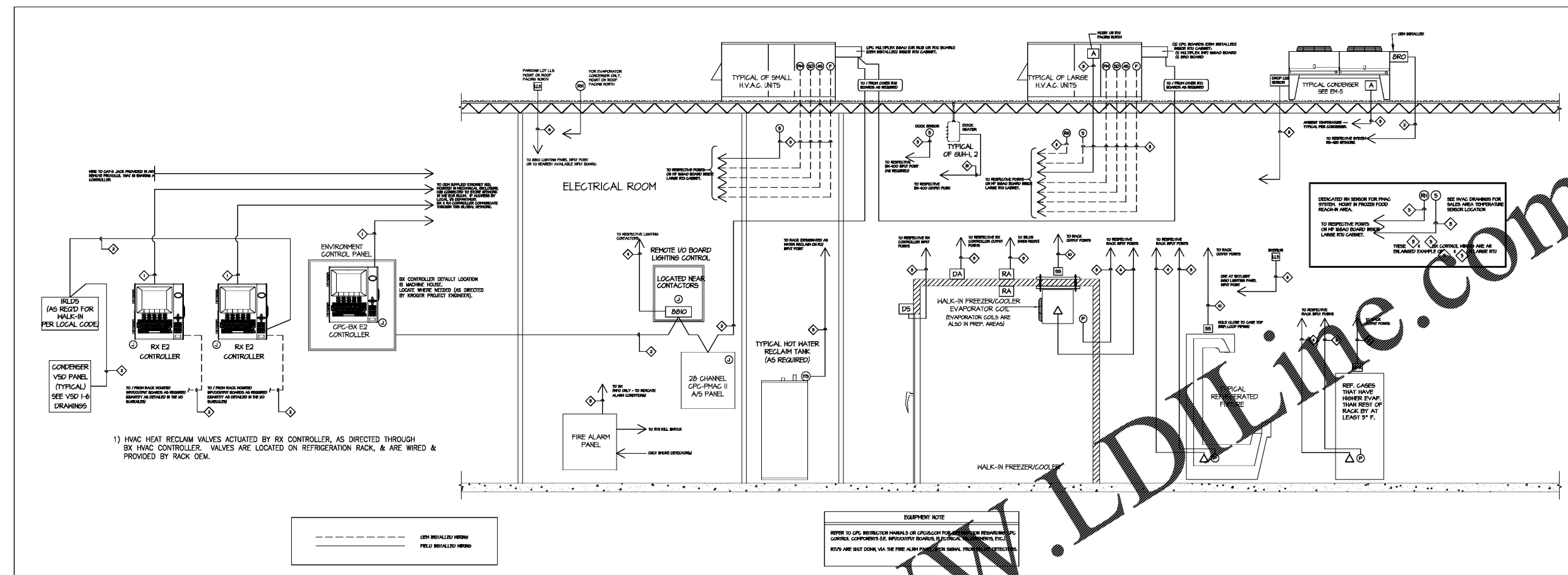

1) HVAC HEAT RECLAIM VALVES ACTUATED BY RX CONTROLLER, AS DIRECTED THROUGH BK HVAC CONTROLLER. VALVES ARE LOCATED ON REFRIGERATION RACK, & ARE WIRED & PROVIDED BY RACK OEM.

EQUIPMENT NOTE
REFER TO CPC REFRIGERATION MANUALS OR CPC/DAKOTA FOR WIRING REQUIREMENTS FOR REFRIGERATION CONTROL COMPONENTS (E. INDUCTIVITY BOARD, ELECTRICAL TERMINALS, ETC.). RVS ARE SHUT DOWN VIA THE FIRE ALARM SIGNAL FROM THE FIRE DETECTION SYSTEM.

1 ENERGY MANAGEMENT SYSTEM REQUIREMENTS

Controls Takeoff	Refrigerant Leak Detection	Lighting Dimming Control	Building Control																																																																																			
<table border="1"> <thead> <tr> <th>Rogger Item #</th> <th>Description</th> <th>Supplier Part ID</th> <th>Qty</th> </tr> </thead> <tbody> <tr> <td>K-000846</td> <td>2 BRD sound rated 24V out and enclosure</td> <td>820-2016</td> <td>1</td> </tr> <tr> <td>K-000923</td> <td>Gateways, ML35</td> <td>810-8750</td> <td>1</td> </tr> <tr> <td>K-000848</td> <td>24V Transformer, 50VA 120/208/240V Center Tap - Class 2</td> <td>640-6056</td> <td>1</td> </tr> <tr> <td>K-0007368</td> <td>Bacharach 160H HGM MZ, 5x 1,000 Tubing, 30 High Flow fittings, 2 & 3 way splitter connectors with line end filter assembly, Machine room binder with technical bulletin and parts guide (includes Filter Ends)</td> <td>3015-KIT</td> <td>1</td> </tr> <tr> <td>K-0002971</td> <td>Washdown 3 box for filter ends</td> <td>3015-5748</td> <td>4</td> </tr> <tr> <td>K-0002970</td> <td>Tubing - 1,000' roll (Not for NWS)</td> <td>TG10K</td> <td>EXTRA IF REQ'D</td> </tr> <tr> <td>K-0002972</td> <td>Line End Filter Assembly (includes filter & tubing connection)</td> <td>3015-3400</td> <td>EXTRA IF REQ'D</td> </tr> <tr> <td>K-0002987</td> <td>TYPE BLUE HORN STROBE MTPWP-3475W-NV</td> <td>BLUE HORN STROBE</td> <td>1 FOR OFFICES, 1 NEAR LDU, 1 PER MECH ROOM, 1 PER BOX (CODE MAY REQUIRE 2 PER BOX, INSIDE AND OUTSIDE)</td> </tr> </tbody> </table>	Rogger Item #	Description	Supplier Part ID	Qty	K-000846	2 BRD sound rated 24V out and enclosure	820-2016	1	K-000923	Gateways, ML35	810-8750	1	K-000848	24V Transformer, 50VA 120/208/240V Center Tap - Class 2	640-6056	1	K-0007368	Bacharach 160H HGM MZ, 5x 1,000 Tubing, 30 High Flow fittings, 2 & 3 way splitter connectors with line end filter assembly, Machine room binder with technical bulletin and parts guide (includes Filter Ends)	3015-KIT	1	K-0002971	Washdown 3 box for filter ends	3015-5748	4	K-0002970	Tubing - 1,000' roll (Not for NWS)	TG10K	EXTRA IF REQ'D	K-0002972	Line End Filter Assembly (includes filter & tubing connection)	3015-3400	EXTRA IF REQ'D	K-0002987	TYPE BLUE HORN STROBE MTPWP-3475W-NV	BLUE HORN STROBE	1 FOR OFFICES, 1 NEAR LDU, 1 PER MECH ROOM, 1 PER BOX (CODE MAY REQUIRE 2 PER BOX, INSIDE AND OUTSIDE)	<table border="1"> <thead> <tr> <th>Rogger Item #</th> <th>Description</th> <th>Supplier Part ID</th> <th>Qty</th> </tr> </thead> <tbody> <tr> <td>K-000812</td> <td>2 4x6x16in 85 boards and 12x13 enclosure, 2 light level sensors</td> <td>810-1023</td> <td>1</td> </tr> <tr> <td>K-0010685</td> <td>24V Transformer, 50VA 120/208/240V Center Tap - Class 2</td> <td>640-6080</td> <td>1</td> </tr> </tbody> </table>	Rogger Item #	Description	Supplier Part ID	Qty	K-000812	2 4x6x16in 85 boards and 12x13 enclosure, 2 light level sensors	810-1023	1	K-0010685	24V Transformer, 50VA 120/208/240V Center Tap - Class 2	640-6080	1	<table border="1"> <thead> <tr> <th>Rogger Item #</th> <th>Description</th> <th>Supplier Part ID</th> <th>Qty</th> </tr> </thead> <tbody> <tr> <td>K-0008729</td> <td>E2E 8x6x60-As Cards (for upgrade of older E1 and 4000 Units)</td> <td>845-1150</td> <td>1 REQ'D</td> </tr> <tr> <td>K-0008738</td> <td>E2E 8x4x60-As Cards (for upgrade of older E1 and 4000 Units)</td> <td>845-1150</td> <td>1 REQ'D</td> </tr> <tr> <td>K-0008821</td> <td>Indoor Humidity Sensor (24V, 1.2VDC)</td> <td>1732</td> <td>1 PER BOX</td> </tr> <tr> <td>K-0008821</td> <td>Single Core 24V Sensor Temp Sensor</td> <td>1732</td> <td>1 PER BOX</td> </tr> <tr> <td>K-0008822</td> <td>Indoor CO2 Sensor (24V, 1.2VDC)</td> <td>1732</td> <td>1 PER BOX</td> </tr> <tr> <td>K-0008823</td> <td>Impedance Sensor (24V, 1.2VDC)</td> <td>1732</td> <td>1 PER BOX</td> </tr> <tr> <td>K-0008840</td> <td>PANAC 19 28 Cms 18 Amp per Channel 24VDC AMT-SM562</td> <td>85-1054</td> <td>1</td> </tr> <tr> <td>K-0008819</td> <td>ANS SERVO MOTOR AT THE CASE, AND STATOR AN 8 (E) CPC</td> <td>501-2122</td> <td>1 PER BOX</td> </tr> </tbody> </table>	Rogger Item #	Description	Supplier Part ID	Qty	K-0008729	E2E 8x6x60-As Cards (for upgrade of older E1 and 4000 Units)	845-1150	1 REQ'D	K-0008738	E2E 8x4x60-As Cards (for upgrade of older E1 and 4000 Units)	845-1150	1 REQ'D	K-0008821	Indoor Humidity Sensor (24V, 1.2VDC)	1732	1 PER BOX	K-0008821	Single Core 24V Sensor Temp Sensor	1732	1 PER BOX	K-0008822	Indoor CO2 Sensor (24V, 1.2VDC)	1732	1 PER BOX	K-0008823	Impedance Sensor (24V, 1.2VDC)	1732	1 PER BOX	K-0008840	PANAC 19 28 Cms 18 Amp per Channel 24VDC AMT-SM562	85-1054	1	K-0008819	ANS SERVO MOTOR AT THE CASE, AND STATOR AN 8 (E) CPC	501-2122	1 PER BOX
Rogger Item #	Description	Supplier Part ID	Qty																																																																																			
K-000846	2 BRD sound rated 24V out and enclosure	820-2016	1																																																																																			
K-000923	Gateways, ML35	810-8750	1																																																																																			
K-000848	24V Transformer, 50VA 120/208/240V Center Tap - Class 2	640-6056	1																																																																																			
K-0007368	Bacharach 160H HGM MZ, 5x 1,000 Tubing, 30 High Flow fittings, 2 & 3 way splitter connectors with line end filter assembly, Machine room binder with technical bulletin and parts guide (includes Filter Ends)	3015-KIT	1																																																																																			
K-0002971	Washdown 3 box for filter ends	3015-5748	4																																																																																			
K-0002970	Tubing - 1,000' roll (Not for NWS)	TG10K	EXTRA IF REQ'D																																																																																			
K-0002972	Line End Filter Assembly (includes filter & tubing connection)	3015-3400	EXTRA IF REQ'D																																																																																			
K-0002987	TYPE BLUE HORN STROBE MTPWP-3475W-NV	BLUE HORN STROBE	1 FOR OFFICES, 1 NEAR LDU, 1 PER MECH ROOM, 1 PER BOX (CODE MAY REQUIRE 2 PER BOX, INSIDE AND OUTSIDE)																																																																																			
Rogger Item #	Description	Supplier Part ID	Qty																																																																																			
K-000812	2 4x6x16in 85 boards and 12x13 enclosure, 2 light level sensors	810-1023	1																																																																																			
K-0010685	24V Transformer, 50VA 120/208/240V Center Tap - Class 2	640-6080	1																																																																																			
Rogger Item #	Description	Supplier Part ID	Qty																																																																																			
K-0008729	E2E 8x6x60-As Cards (for upgrade of older E1 and 4000 Units)	845-1150	1 REQ'D																																																																																			
K-0008738	E2E 8x4x60-As Cards (for upgrade of older E1 and 4000 Units)	845-1150	1 REQ'D																																																																																			
K-0008821	Indoor Humidity Sensor (24V, 1.2VDC)	1732	1 PER BOX																																																																																			
K-0008821	Single Core 24V Sensor Temp Sensor	1732	1 PER BOX																																																																																			
K-0008822	Indoor CO2 Sensor (24V, 1.2VDC)	1732	1 PER BOX																																																																																			
K-0008823	Impedance Sensor (24V, 1.2VDC)	1732	1 PER BOX																																																																																			
K-0008840	PANAC 19 28 Cms 18 Amp per Channel 24VDC AMT-SM562	85-1054	1																																																																																			
K-0008819	ANS SERVO MOTOR AT THE CASE, AND STATOR AN 8 (E) CPC	501-2122	1 PER BOX																																																																																			

3 ENERGY MANAGEMENT WIRING SCHEDULE

KEY NOTE	DESCRIPTION	PLENUM	NON-PLENUM
◆	WALK CONNECTION	BELDEN RSOOP R24-B CATEGORY-5 CABLE OR APPROVED EQUAL	BELDEN RSOOP R24-B CATEGORY-5 CABLE OR APPROVED EQUAL
◇	RS-485 NETWORK	BELDEN RSOOP R22-2 SHIELDED CABLE OR APPROVED EQUAL	BELDEN RSOOP R22-2 SHIELDED CABLE OR APPROVED EQUAL
◇	ANALOG/DIGITAL TEMPERATURE SENSORS/PT	BELDEN RSOOP R22-2 SHIELDED CABLE OR APPROVED EQUAL	BELDEN RSOOP R22-2 SHIELDED CABLE OR APPROVED EQUAL
◇	DEFROST TERMINATION SENSOR	BELDEN RSOOP R22-2 SHIELDED CABLE OR APPROVED EQUAL	BELDEN RSOOP R22-2 SHIELDED CABLE OR APPROVED EQUAL
◇	RELATIVE HUMIDITY SENSOR	BELDEN RSOOP R22-2 SHIELDED CABLE OR APPROVED EQUAL	BELDEN RSOOP R22-2 SHIELDED CABLE OR APPROVED EQUAL
◇	LIGHT LEVEL SENSOR	BELDEN RSOOP R22-2 SHIELDED CABLE OR APPROVED EQUAL	BELDEN RSOOP R22-2 SHIELDED CABLE OR APPROVED EQUAL
◇	OUTDOOR TEMPERATURE SENSOR (RSCP LBS SENSOR)	BELDEN RSOOP R22-2 SHIELDED CABLE OR APPROVED EQUAL	BELDEN RSOOP R22-2 SHIELDED CABLE OR APPROVED EQUAL
◇	NOT USED		
◇	LIGHTING CONTROL	RS-485 NETWORK (MULTI-CONDUCTOR CABLE RATES)	24 AWG 100 FT PER LIGHTING CONTACTOR
◇	REFRIGERATION SOLENOID VALVE	BELDEN RSOOP R22-2 SHIELDED CABLE OR APPROVED EQUAL	BELDEN RSOOP R22-2 SHIELDED CABLE OR APPROVED EQUAL
◇	NOT USED		
◇	HVAC DAMPING CONTROL	RS-485 NETWORK (MULTI-CONDUCTOR CABLE RATES)	24 AWG 100 FT PER LIGHTING CONTACTOR
◇	WWT HEATER CONTROL	RS-485 NETWORK (MULTI-CONDUCTOR CABLE RATES)	24 AWG 100 FT PER LIGHTING CONTACTOR
◇	LINE VOLTAGE CONTROL	RS-485 NETWORK (MULTI-CONDUCTOR CABLE RATES)	24 AWG 100 FT PER LIGHTING CONTACTOR

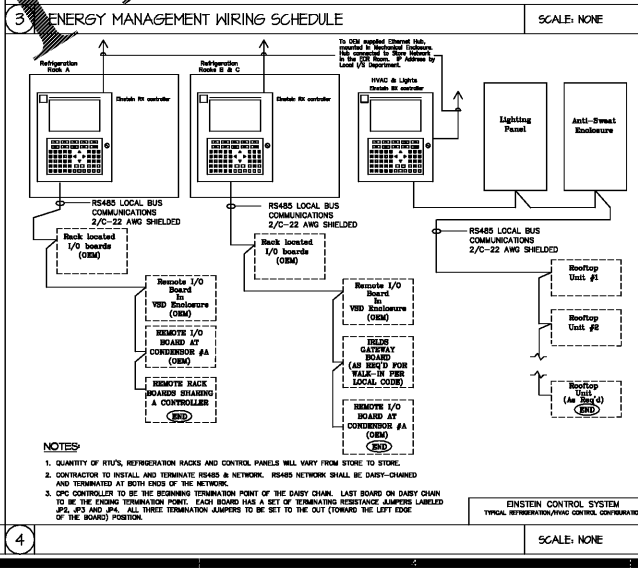

NOTES
1. QUANTITY OF RVS, REFRIGERATION RACKS AND CONTROL PANELS WILL VARY FROM STORE TO STORE.
2. CONTRACTOR TO INSTALL AND TERMINATE RS485 NETWORK. RS485 NETWORK SHALL BE DASH-CHAINED AND TERMINATED AT BOTH ENDS OF THE NETWORK.
3. CPC CONTROLLER TO BE THE STARTING TERMINATION POINT OF THE DASH CHAIN. LAST BOARD ON DASH CHAIN TO BE THE ENDING TERMINATION POINT. EACH BOARD HAS A SET OF TERMINATING RESISTANCE ADJUSTERS LABELED J1, J2 AND J3. ALL THREE TERMINATION ADJUSTERS TO BE SET TO THE OUT (TOWARD THE LEFT EDGE OF THE BOARD) POSITION.

7 GENERAL SYMBOLS

SYMBOL	DESCRIPTION	KEY #
△	REFRIGERATION CREDIT DEMAND	---
◇	DEFROST TERMINATION THERMOSTAT	CEM
○	ANALOG TEMPERATURE SENSOR	CEM
◇	ANALOG TEMPERATURE SENSOR (RAMP)	EPD (CRD-0000000)
○	ANALOG RELATIVE HUMIDITY SENSOR	EPD (CRD-0000000) (RHO)
○	ANALOG RELATIVE HUMIDITY SENSOR	EPD (CRD-0000000) (RHO)
LL	LIGHT LEVEL SENSOR	EPD (CRD-0000000) (RHO)
A	ANALOG TEMPERATURE SENSOR (RAMP)	CRD-0000000 (CRD-0000000)
DS	DOOR SWITCH	CEM
PS	PISTON PISTON	CEM
SD	SENSOR DETECTOR	CEM
◆	CLEAN POWER FIELD INSTALLED BY EG	---
◆	KEY NOTE SYMBOL	---
DA	LOCAL DOOR ALARM	---
RA	LOCAL REFRIGERATION ALARM	---
TM	TEMPERATURE SENSOR (RAMP)	EPD (CRD-0000000)
RS	RS-485 NETWORK AIR TEMPERATURE SENSOR	NA SUPPLIED BY RVS VENDOR
RS	RS-485 NETWORK AIR TEMPERATURE SENSOR	NA SUPPLIED BY RVS VENDOR
F	AIR FLOW SENS. PROGRAM SWITCH	NA SUPPLIED BY RVS VENDOR
SE	SECTION STOP SIGNAL	---
EV	EVAPORATOR PRESSURE REGULATOR	---

8 ENERGY MANAGEMENT NOTES

1. THE EMC SHALL BE RESPONSIBLE FOR SUPERVISING THE COMPLETE INSTALLATION OF THE ENERGY MANAGEMENT SYSTEM. THIS SHALL INCLUDE, BUT NOT BE LIMITED TO THE BOARD OF PROGRAMS AND PROGRAMMING ALIGNMENT OF THE DRIVE CPC CONTROL SYSTEM, INCLUDING REFRIGERATION, HVAC AND LIGHTING CONTROL.

2. THE EMC SHALL PROVIDE ALL CONTROLS AND PROGRAMS TO THE ENERGY MANAGEMENT SYSTEM. THE ENERGY MANAGEMENT SYSTEM SHALL BE RESPONSIBLE FOR SUPERVISING THE COMPLETE INSTALLATION OF THE ENERGY MANAGEMENT SYSTEM. THIS SHALL INCLUDE, BUT NOT BE LIMITED TO THE BOARD OF PROGRAMS AND PROGRAMMING ALIGNMENT OF THE DRIVE CPC CONTROL SYSTEM, INCLUDING REFRIGERATION, HVAC AND LIGHTING CONTROL.

3. THE ENERGY MANAGEMENT SYSTEM SHALL BE RESPONSIBLE FOR SUPERVISING THE COMPLETE INSTALLATION OF THE ENERGY MANAGEMENT SYSTEM. THIS SHALL INCLUDE, BUT NOT BE LIMITED TO THE BOARD OF PROGRAMS AND PROGRAMMING ALIGNMENT OF THE DRIVE CPC CONTROL SYSTEM, INCLUDING REFRIGERATION, HVAC AND LIGHTING CONTROL.

4. THE ENERGY MANAGEMENT SYSTEM SHALL BE RESPONSIBLE FOR SUPERVISING THE COMPLETE INSTALLATION OF THE ENERGY MANAGEMENT SYSTEM. THIS SHALL INCLUDE, BUT NOT BE LIMITED TO THE BOARD OF PROGRAMS AND PROGRAMMING ALIGNMENT OF THE DRIVE CPC CONTROL SYSTEM, INCLUDING REFRIGERATION, HVAC AND LIGHTING CONTROL.

5. THE ENERGY MANAGEMENT SYSTEM SHALL BE RESPONSIBLE FOR SUPERVISING THE COMPLETE INSTALLATION OF THE ENERGY MANAGEMENT SYSTEM. THIS SHALL INCLUDE, BUT NOT BE LIMITED TO THE BOARD OF PROGRAMS AND PROGRAMMING ALIGNMENT OF THE DRIVE CPC CONTROL SYSTEM, INCLUDING REFRIGERATION, HVAC AND LIGHTING CONTROL.

6. THE ENERGY MANAGEMENT SYSTEM SHALL BE RESPONSIBLE FOR SUPERVISING THE COMPLETE INSTALLATION OF THE ENERGY MANAGEMENT SYSTEM. THIS SHALL INCLUDE, BUT NOT BE LIMITED TO THE BOARD OF PROGRAMS AND PROGRAMMING ALIGNMENT OF THE DRIVE CPC CONTROL SYSTEM, INCLUDING REFRIGERATION, HVAC AND LIGHTING CONTROL.

7. THE ENERGY MANAGEMENT SYSTEM SHALL BE RESPONSIBLE FOR SUPERVISING THE COMPLETE INSTALLATION OF THE ENERGY MANAGEMENT SYSTEM. THIS SHALL INCLUDE, BUT NOT BE LIMITED TO THE BOARD OF PROGRAMS AND PROGRAMMING ALIGNMENT OF THE DRIVE CPC CONTROL SYSTEM, INCLUDING REFRIGERATION, HVAC AND LIGHTING CONTROL.

8. THE ENERGY MANAGEMENT SYSTEM SHALL BE RESPONSIBLE FOR SUPERVISING THE COMPLETE INSTALLATION OF THE ENERGY MANAGEMENT SYSTEM. THIS SHALL INCLUDE, BUT NOT BE LIMITED TO THE BOARD OF PROGRAMS AND PROGRAMMING ALIGNMENT OF THE DRIVE CPC CONTROL SYSTEM, INCLUDING REFRIGERATION, HVAC AND LIGHTING CONTROL.

9. THE ENERGY MANAGEMENT SYSTEM SHALL BE RESPONSIBLE FOR SUPERVISING THE COMPLETE INSTALLATION OF THE ENERGY MANAGEMENT SYSTEM. THIS SHALL INCLUDE, BUT NOT BE LIMITED TO THE BOARD OF PROGRAMS AND PROGRAMMING ALIGNMENT OF THE DRIVE CPC CONTROL SYSTEM, INCLUDING REFRIGERATION, HVAC AND LIGHTING CONTROL.

10. THE ENERGY MANAGEMENT SYSTEM SHALL BE RESPONSIBLE FOR SUPERVISING THE COMPLETE INSTALLATION OF THE ENERGY MANAGEMENT SYSTEM. THIS SHALL INCLUDE, BUT NOT BE LIMITED TO THE BOARD OF PROGRAMS AND PROGRAMMING ALIGNMENT OF THE DRIVE CPC CONTROL SYSTEM, INCLUDING REFRIGERATION, HVAC AND LIGHTING CONTROL.

THIS SHEET FOR REFERENCE ONLY
SEE PLANS FOR REQUIREMENTS SPECIFIC TO THIS PROJECT