

NOTES:

- BOX TO BE CONSTRUCTED OF 3/4" PRE-FINISHED PLYWOOD OR MDF OR 3/4" CABINET GRADE PLYWOOD OR MDF WITH ONE COAT OF URETHANE.
- GLUE ALL JOINTS AND NAIL AS NECESSARY W/ 8D FINISH NAILS TO MAKE BOX STURDY.
- ROUND OFF SHARP CORNER EDGES.
- CENTER 1 1/4" METAL HASP ON BOX AS SHOWN.
- INSTALL BOX TOP SURFACE 44" ABOVE FINISH FLOOR.
- INSTALL PLAN BOX ON BUILDING WALL IN SPRINKLER RISER CAGE OR OTHER LOCATION DETERMINED BY KROGER PROJECT MANAGER.

BUILDING PLAN STORAGE BOX	DATE: 7/23/12
MASTER SPECIFICATION DETAIL	SCALE: NONE
	DRAWN: ZAW
	GISD-24

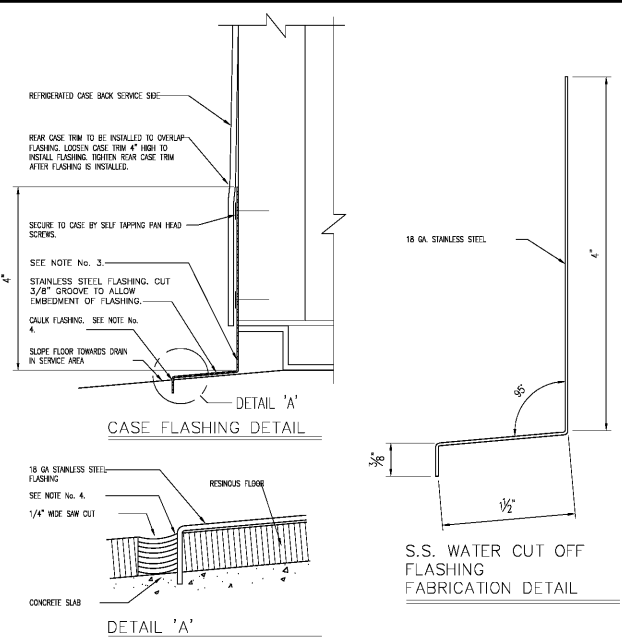

NOTES:

- FOR CASES THAT DO NOT HAVE A REMOVABLE REAR CASE TRIM, ATTACH THE FLASHING TO THE BACK OF THE CASE AND CAULK ALONG THE TOP.
- CUT 1/4" WIDE GROOVE FOR FLASHING PARALLEL TO THE REAR OF CASES TO ENSURE PROPER INSTALLATION.
- WHERE FLASHING PIECES BUT TOGETHER CAULK JOINT WITH SILVER SILICONE ENTIRE LENGTH OF JOINT EXPOSED.
- CAULK JOINT WHERE FLASHING SETS IN RESINOUS FLOOR JOINT WITH POLYUREA CAULK TO MATCH FLOOR COLOR.

STAINLESS STEEL WATER CUT OFF FLASHING	DATE: 7/14/15
MASTER SPECIFICATION DETAIL	SCALE: NONE
	DRAWN: ZAW/TMW
	GISD-14

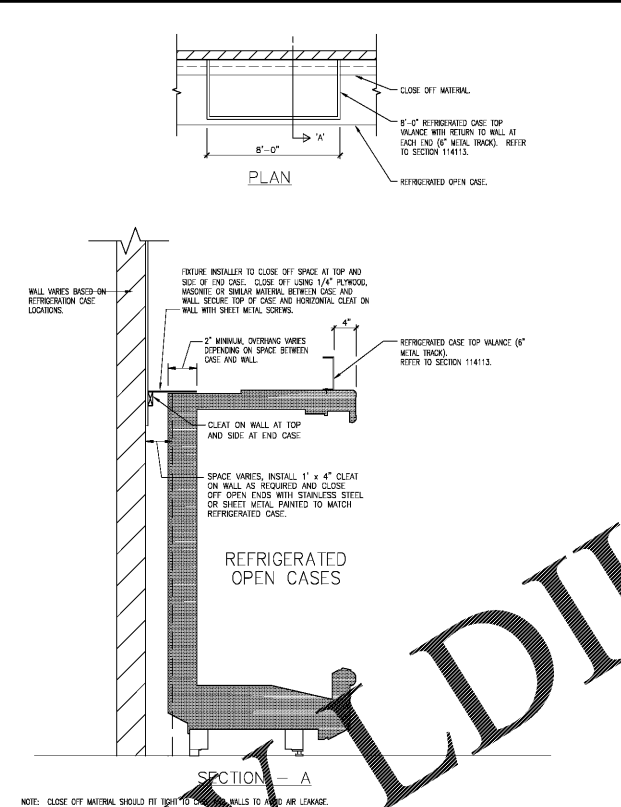

CASE TOP CLOSE OFF SPACE BETWEEN CASE AND WALL	DATE: 7/29/14
MASTER SPECIFICATION DETAIL	SCALE: NONE
	DRAWN: ZAW
	GISD-2

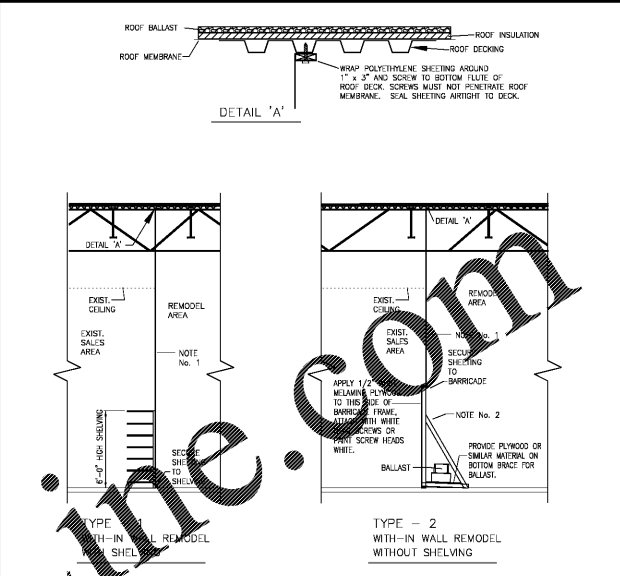

NOTES:

- 3-MIL POLYETHYLENE SHEETING DUST BARRIER - USE CLEAR OR PROSTED SHEETING ONLY. BLACK SHEETING IS NOT ACCEPTABLE. HAVE FULL LENGTH OF JOINT. SECURELY ATTACH TO EITHER BACK OF SHELVING OR 2" X 4" WOOD BRACE BARRIAGE, AND EXTEND UP TO ROOF DECK AS INDICATED.
- 2" X 4" WOOD BRACED BARRIAGE 8"-0" HIGH. PROVIDE BALLAST AT BOTTOM BRACE TO SECURE BARRIAGE IN PLACE. DO NOT NAIL TO FLOOR. (BALLAST - I.E. - CONCRETE BLOCKS, SANDBAGS OR MISCELLANEOUS CONSTRUCTION MATERIALS). BALLAST & KICKERS SHALL BE ON THE WORK AREA SIDE AND NOT ON THE CUSTOMER ACCESS SIDE.
- ANY PORTION OF THE SPRINKLER SYSTEM WHICH BECOMES EXPOSED TO POSSIBLE FREEZING TEMPERATURES MUST BE PROTECTED FROM FREEZING WITH TAPE & INSULATION.

TEMPORARY CONSTRUCTION BARRIERS	DATE: 06-01-07
MASTER SPECIFICATION DETAIL	SCALE: NONE
	DRAWN: DS/JQ
	ASD-162A

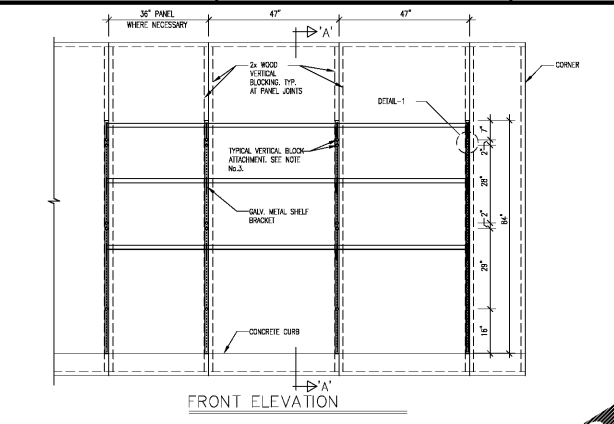

NOTES:

- THE REFERRED ATTACHMENT IS 4" X 3" X 1/2" DEEP COOLER SHELVES. LARGER SHELVES MAY BE USED IF A DIFFERENT ENGINEERED ATTACHMENT IS PROVIDED.
- WOOD VERTICAL BLOCKS SHOULD REST ON TOP OF CONCRETE CURB TO PREVENT OVERHANGING.
- 3/8" DIA. GALV. LAG BOLTS 3-1/2" LONG WITH FLAT WASHERS IN VERTICAL BLOCKING. 5 BOLTS PER SHELF TO BE INSTALLED AND 3-1/2" THICK WOOD IN EDGES OF PANELS.

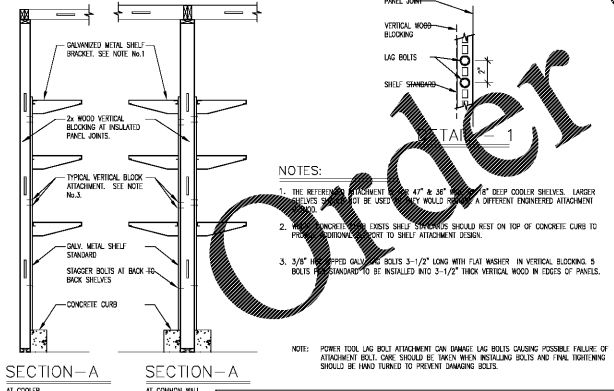

COOLER, FREEZER & PREP ROOM SHELVING INSTALLATION DETAIL	DATE: 5/7/14
MASTER SPECIFICATION DETAIL	SCALE: NONE
	DRAWN: ZAW
	GISD-16A

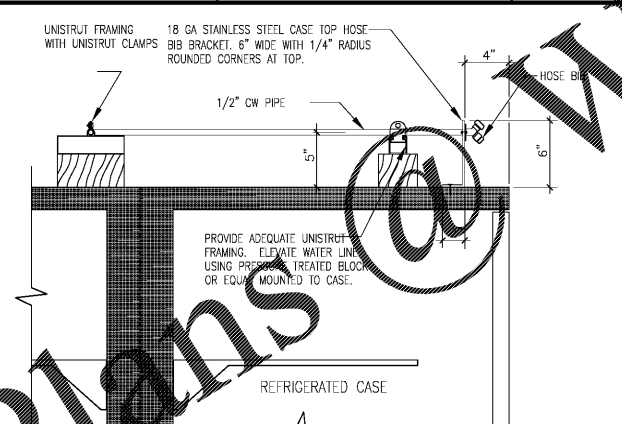

NOTES:

- TO BE USED WHERE FAUCETS ARE INDICATED.

CASE TOP HOSE BIB BRACKET	DATE: 3/6/17
MASTER INSTALLATION DETAIL	SCALE: NONE
	DRAWN: ZAW
	GISD-3B

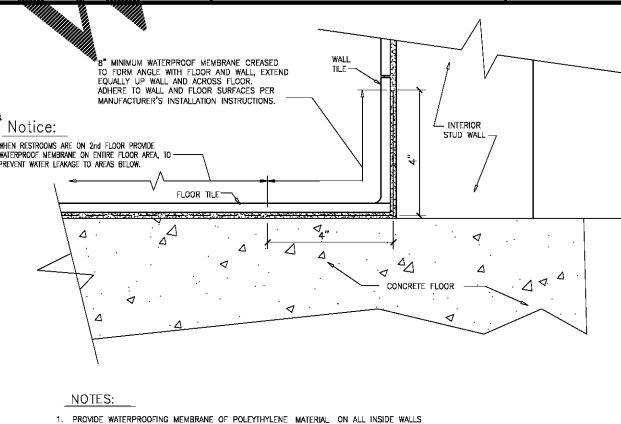

NOTES:

- PROVIDE WATERPROOFING MEMBRANE OF POLYETHYLENE MATERIAL ON ALL INSIDE WALLS OF RESTROOMS TO REDUCE WATER LEAKAGE FROM RESTROOM TO ADJACENT AREAS. SEE KROGER SPECIFICATIONS SECTION 09 30 00 THIN-SET TILING.
- ONCE MEMBRANE HAS BEEN COMPLETELY BONDED - SEAMS, CORNERS & CONNECTIONS - THE FLOOR & WALL TILES MAY BE APPLIED.
- OVERLAP WATERPROOFING MEMBRANE BEYOND PRE-FORMED CORNER, ADHERE TO WALL AND FLOOR SURFACES PER MANUFACTURER'S RECOMMENDATIONS.

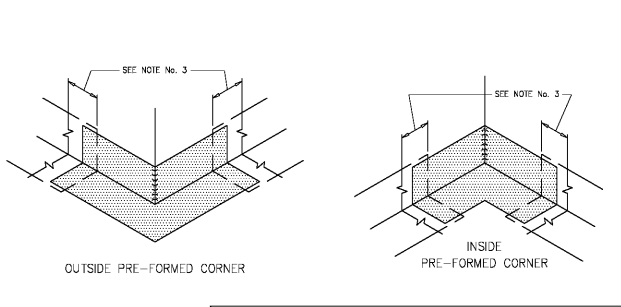

WATERPROOFING MEMBRANE FOR RESTROOM	DATE: 11/10/11
MASTER SPECIFICATION DETAIL	SCALE: NONE
	DRAWN: ZAW
	ASD-164

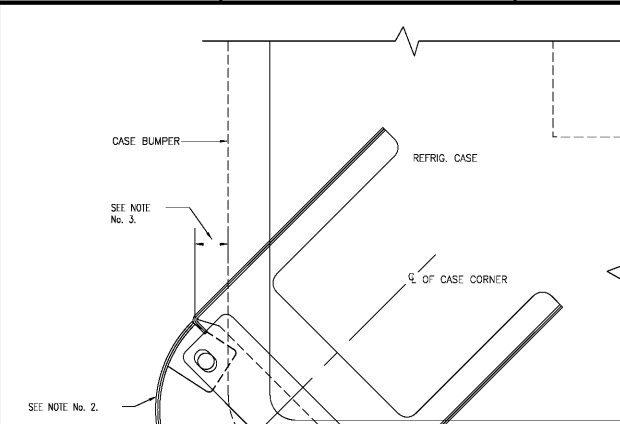

NOTES:

- DESIGNED FOR USE WITH ISLAND REFRIGERATED CASES (WITH STRAIGHT FRONTS) IN DAIRY, MEAT, SEAFOOD AND DELI DEPARTMENTS. CASE CORNER GUARD. REFER TO SECTION 11 41 13 PARAGRAPH 2.2 B GENERAL STORE FIXTURE INSTALLATION IN SPECIFICATIONS. REFER TO FIXTURE PLAN FOR QUANTITY AND LOCATIONS.
- CASE CORNER GUARD TO BE INSTALLED, AFTER CASE HAS BEEN SET. INSTALL CASE GUARD (AND FLANGE EXTENSION) AS CLOSE TO CASE AS POSSIBLE PER MANUFACTURER'S INSTALLATION INSTRUCTIONS.
- MAXIMUM 1" PER MANUFACTURER'S INSTALLATION INSTRUCTIONS.
- FOR CASES WITH SHALLOW TOE, KICK IT MAY BE NECESSARY TO FIELD CUT FLANGE FOR PROPER POSITIONING OF GUARD.

REFRIGERATED CASE CORNER GUARD	DATE: 6/5/15
MASTER SPECIFICATION DETAIL	SCALE: NONE
	DRAWN: ZAW
	ASD-160

CAPSTONE
Project Services, Inc.
2211 WIDMAN WAY, STE. # 220
FORT MYERS, FL. 33901

STATE OF GEORGIA
JOHN MARK HUGHES
REGISTERED ARCHITECT
4-3-2019

CAPSTONE
PROJECT SERVICES, PLC
ARCHITECTURAL & CONSTRUCTION SERVICES
OFFICE LOCATIONS: RONDISSE, VA & FT. INTERS, FL

CONSTRUCTION SET

A REMODEL FOR:
KROGER GA-214
3199 US HWY 278, N.E. COVINGTON, GA

PROJECT: KROGER ATLANTA
04-01-2019
DATE: CONSTRUCTION SET

KROGER STANDARD DETAILS

REVISIONS		
MARK	DATE	DESCRIPTION

PROJECT NO: CPS2019-017.4
CAD DWG FILE: CPS2019-017.4-AS.3
DRAWN BY: MRL
CHKD BY: JMH

A5.3