

Order Plans @

WWW.LDILLING.COM

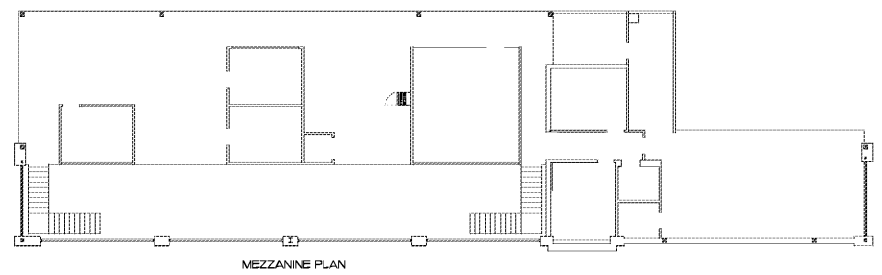
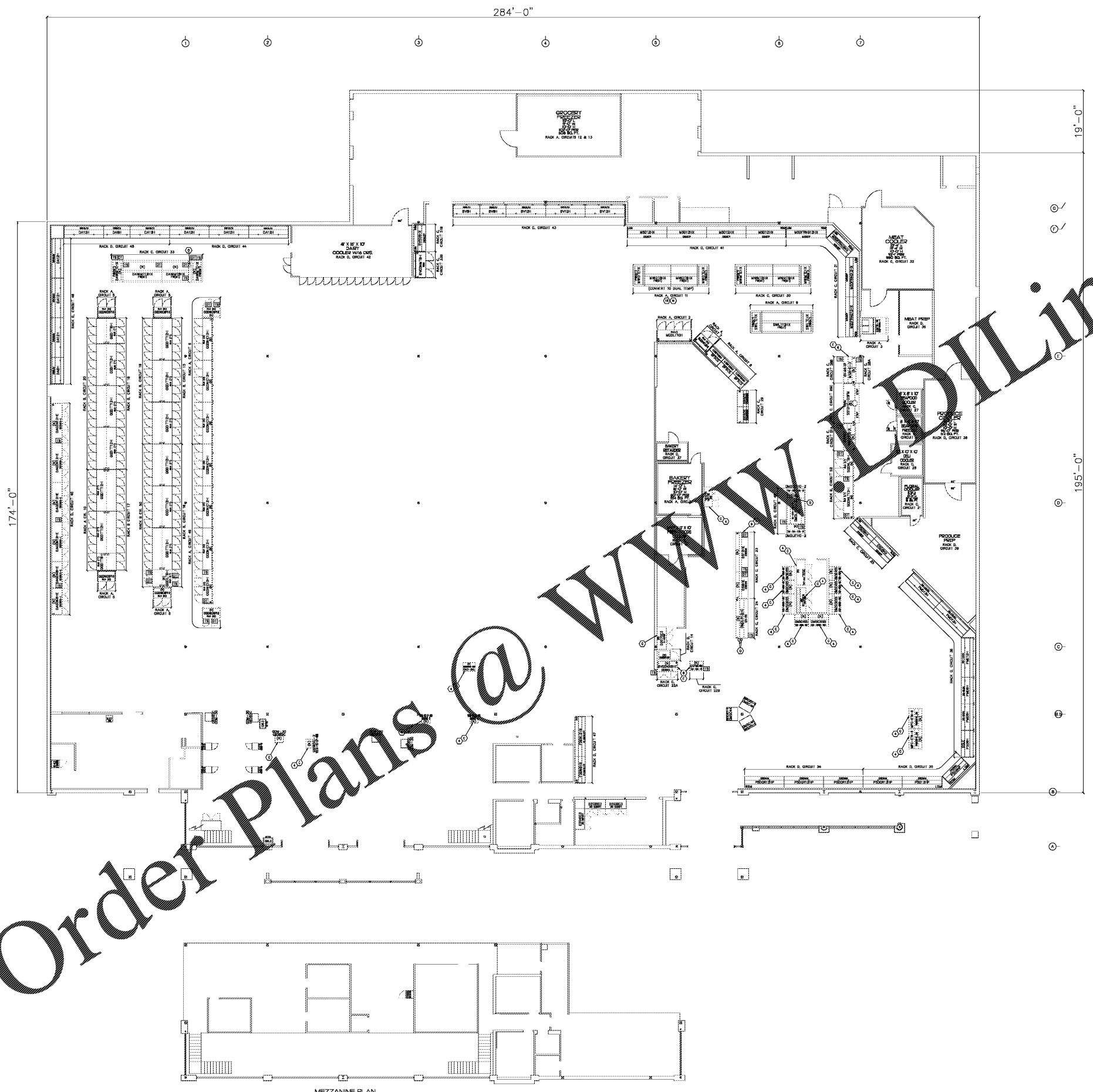

- VENDOR BID DATA:**
- 1 CASE COOLERS PER RIDER PROJECT MANAGER
  - 2 ALL COOLERS, REFRIGERATORS, FREEZERS AND CASES TO BE SUPPLIED BY RIDER.
  - 3 VENDOR SHALL REVIEW COMPATIBILITY OF ALL REFRIGERATION EQUIPMENT WITH THE REFRIGERATION SYSTEMS TO BE INSTALLED AND APPROVED BY THE RIDER AND VENDOR SHALL PROVIDE ALL NECESSARY INFORMATION FOR THIS PLAN AND FROM ARCHITECTURAL PLANS AND SHALL BE FIELD VERIFIED FOR ACTUAL CONDITIONS. CONTACT THE RIDER FOR ANY DISCREPANCIES AND FOR APPROVAL.
  - 4 ALL REFRIGERATION EQUIPMENT SHALL BE PURCHASED BY VENDOR. VENDOR SHALL PROVIDE ALL NECESSARY INFORMATION FOR THIS PLAN AND FROM ARCHITECTURAL PLANS AND SHALL BE FIELD VERIFIED FOR ACTUAL CONDITIONS. CONTACT THE RIDER FOR ANY DISCREPANCIES AND FOR APPROVAL.
  - 5 ALL REFRIGERATION EQUIPMENT SHALL BE PURCHASED BY VENDOR. VENDOR SHALL PROVIDE ALL NECESSARY INFORMATION FOR THIS PLAN AND FROM ARCHITECTURAL PLANS AND SHALL BE FIELD VERIFIED FOR ACTUAL CONDITIONS. CONTACT THE RIDER FOR ANY DISCREPANCIES AND FOR APPROVAL.
  - 6 VENDOR SHALL PROVIDE ALL NECESSARY INFORMATION FOR THIS PLAN AND FROM ARCHITECTURAL PLANS AND SHALL BE FIELD VERIFIED FOR ACTUAL CONDITIONS. CONTACT THE RIDER FOR ANY DISCREPANCIES AND FOR APPROVAL.

- REFRIGERATION INSTALLER NOTES:**
- 1 SUGGESTED LOCATION OF PNEUMATIC REFRIGERATION LINES SHOWN ON PLAN. ALTERNATE ROUTING MAY BE REQUIRED. FIELD CONDITIONS TO BE CHECKED FOR COMPLIANCE AND THE PROVISIONS OF LOCAL, STATE AND FEDERAL CODES SHALL BE OBSERVED. REFRIGERATION LINES SHALL BE INSTALLED AS HIGH AS PRACTICAL.
  - 2 NOT USED
  - 3 INSTALL SELF-CONTAINED EQUIPMENT.
  - 4 NOT USED
  - 5 INSTALL CASE END GUARDS SUPPLIED BY MANUFACTURER.
  - 6 NOT USED
  - 7 NOT USED
  - 8 NOT USED
  - 9 NOT USED
  - 10 NOT USED
  - 11 NOT USED
  - 12 NOT USED
  - 13 CHECK REFRIGERATION PIPING TO BE REPLENISHED PRACTICAL. ITS THE PIPING INSTALLER'S RESPONSIBILITY TO REPLACE EXISTING PIPING AND MAKE AS REQUIRED TO COMPLY WITH THE REFRIGERATION EQUIPMENT MANUFACTURER'S RECOMMENDATIONS FOR THE REFRIGERATION LINE SPIGOTS.
  - 14 INSTALL TO ADJUST DUAL-TEMPERATURE OR VALVE AT START UP FOR CASE MANUFACTURER'S RECOMMENDATIONS.
  - 15 NOT USED
  - 16 SUGGESTED LOCATION OF REFRIGERATION PIPING HOOK SET: R10-28 & R10-29.

**CONTROL NOTE:**

AN AIR FLOW CONTROL SYSTEM IS REQUIRED TO MAINTAIN PROPER AIR FLOW THROUGH REFRIGERATION CASES. AIR FLOW SHALL BE PROVIDED BY REFRIGERATION INSTALLER. AIR FLOW SHALL BE FIELD VERIFIED FOR ACTUAL CONDITIONS. CONTACT THE RIDER FOR ANY DISCREPANCIES AND FOR APPROVAL.

**SHEET INDEX:**

- R1.1 THIS SHEET REFRIGERATION EQUIPMENT PLAN
- R1.2 REFRIGERATION EQUIPMENT SCHEDULE
- R1.3 REFRIGERATION EQUIPMENT SCHEDULE

**LEGEND:**

- TEMPERATURE SENSOR
- OFFICE TERMINATION INFORMATION

**GENERAL NOTES:**

ALL WORK SHALL BE IN ACCORDANCE WITH THE REVISIONS OF THE CONTRACT DOCUMENTS. THE CONTRACTOR SHALL BE RESPONSIBLE FOR OBTAINING ALL NECESSARY PERMITS AND APPROVALS. THE CONTRACTOR SHALL BE RESPONSIBLE FOR OBTAINING ALL NECESSARY PERMITS AND APPROVALS. THE CONTRACTOR SHALL BE RESPONSIBLE FOR OBTAINING ALL NECESSARY PERMITS AND APPROVALS.

**ATLANTA (NEW) BANNER**

2710 PARK LACE DRIVE  
ATLANTA, GA

P-ONE (770) 496-7570  
FAX (770) 496-7569

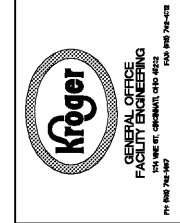

**WITHIN THE WALLS**

**GA-478**

**3162 JOHNSON FERRY ROAD**

**MARIETTA, GA**

CURRENT PLAN DATE	1/3/2019
ORIGINAL PLAN DATE	1/3/2019
DESIGNER	E. RUME
CHECKED	
REVISION	
STANDARD PLOTTED SCALE	3/8" = 1'-0"
<b>BUILDING STATS:</b>	
TOTAL SHELVING	2544 LF
SALES AREA	43,144 SF
8' X 8' CASE BLDG	84 SF
BASK STORE	57,030 SF
MEZZANINE	
DOCK / UTILITY	2,343 SF
GROSS BUILDING	63,507 SF
<b>REFRIGERATION EQUIPMENT LAYOUT</b>	
DESIGNATION	Not Applicable
<b>GA-478</b>	
<b>R1.1</b>	
DWG FILE	GA478R1.DWG

