

THIS DOCUMENT IS NOT FOR REGULATORY APPROVAL, PERMITTING, OR CONSTRUCTION.

A WITHIN THE WALLS REMODEL FOR:
KROGER STORE # 478 - MARIETTA - GA
 3162 JOHNSON FERRY RD.,
 MARIETTA, GA 30062



NO DATE REVISIONS
 REVISIONS
 PROJECT NO: 2019 0125
 DATE: 03/18/2019

A1.3
 REFLECTED CEILING PLAN
 CHECKED: CH DRAWN: MS

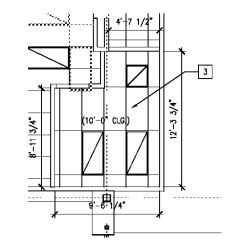

2 ENLARGED RCP PLAN
 3/16" = 1'-0"

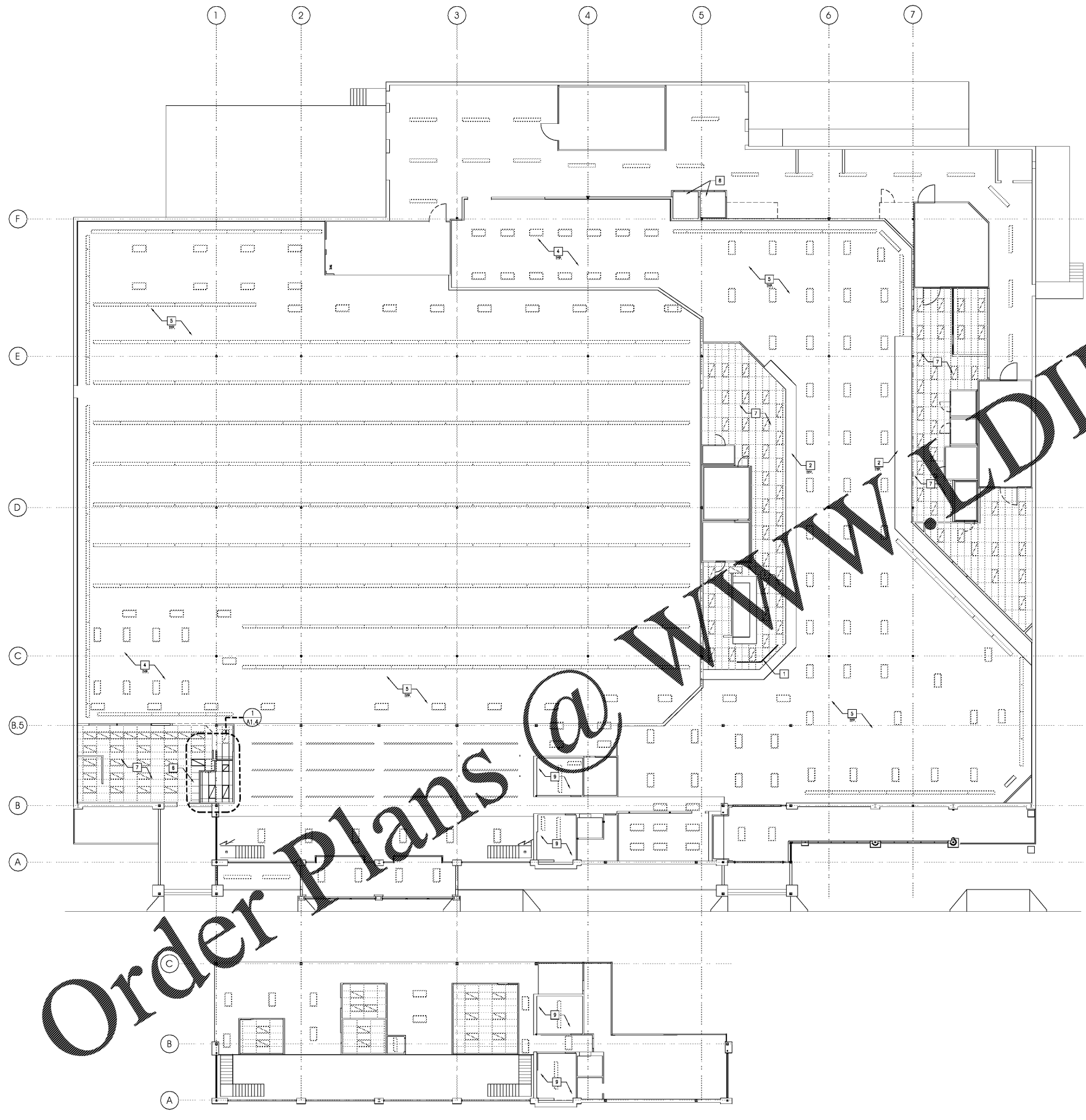

1 REFLECTED CEILING PLAN
 3/32" = 1'-0"

- GENERAL NOTES**
1. REFERENCE ELECTRICAL DRAWINGS FOR ADDITIONAL SCOPE OF WORK.
 2. REFERENCE DECOR DRAWINGS FOR OVERHEAD SIGNAGE.
 3. THE GENERAL CONTRACTOR SHALL PAINT ALL NEWLY INSTALLED CEILING UTILITIES AND SUPPORTS TO MATCH CEILING.
 4. WHERE NEW LIGHT FIXTURES ARE REQUIRED PROVIDE UNOBTRUSIVE SUPPORT TO STRUCTURE AND THREADED RODS TO SUSPEND LIGHT FIXTURES. THE GENERAL CONTRACTOR SHALL PAINT ALL NEWLY INSTALLED CEILING UTILITIES & SUPPORTS TO MATCH CEILING.
 5. IT IS PROHIBITED TO ATTACH ANYTHING DIRECTLY TO THE METAL DECKING.
 6. THE GENERAL CONTRACTOR SHALL READJUST & LEVEL ALL EXISTING TO REMAIN CEILING TILE AND GRID. THE CONTRACTOR SHALL BE RESPONSIBLE FOR PROVIDING ADDITIONAL WIRE TIES, CLIP SHEETS & BRACKETS TO PROVIDE TILE LEVEL & SECURE CEILING TILE & GRID SYSTEM.
 7. THE GENERAL CONTRACTOR IS RESPONSIBLE FOR COORDINATING ALL REFRIGERATION, ELECTRICAL AND PLUMBING DROPS FROM CEILING TO FLOOR EQUIPMENT. ALL VERTICAL UTILITIES SHALL BE GROUPED AS NEARLY TOGETHER AS POSSIBLE AND PAINT TO MATCH STRUCTURAL STEEL COLUMNS.
 8. THE GENERAL CONTRACTOR SHALL REMOVE AND REPLACE CEILING TILE AND GRID AS NECESSARY FOR THE INSTALLATION OF NEW UTILITIES.
 9. THE GENERAL CONTRACTOR IS RESPONSIBLE FOR PAINTING ALL PREVIOUSLY UNPAINTED EXPOSED AREAS IN THE SALES PUBLIC AREA EXCEPT ROOF STRUCTURE AND ALL NEWLY INSTALLED UTILITIES. DO NOT PAINT DATA LINES.

NOTE:
 GENERAL CONTRACTOR SHALL COORDINATE ALL FIXTURE AND SETTING REQUIREMENTS WITH THE FIXTURE PLAN, EQUIPMENT SCHEDULE, PRELIMINARIES AND CONSTRUCTION DRAWINGS PRIOR TO BID OR ORDERING. CONTRACTOR FAILURE TO COORDINATE SHALL BE AT NO ADDITIONAL COST TO THE OWNER, ARCHITECT, AND ENGINEER.

- RCP KEY NOTES**
1. O.C. TO INSTALL AND COORDINATE WITH REFERENCED DRAWINGS. RELOCATE LIGHTS AS NECESSARY.
 2. EXISTING LIGHTS TO BE PAINTED. REFER TO DECOR DRAWINGS.
 3. NEW CEILING TILE AND GRID. REFER TO ELECTRICAL AND MECHANICAL DRAWINGS FOR LIGHTING AND DIFFUSERS.
 4. EXISTING TRUSS LIGHTING TO BE REMOVED.
 5. PAINT ALL NEW OVERHEAD UTILITY LINES THROUGHOUT THE STORE TO MATCH SURROUNDING NEW DECOR. REFER TO GENERAL NOTES AND DECOR DRAWINGS.
 6. ADJUST CEILING GRID AND TRUS AS NEEDED PER NEW WALL RELOCATE LIGHTING AND REPAIR CEILING AND GRID. REFER TO MEP DRAWINGS FOR ADDITIONAL INFORMATION.
 7. CONTRACTOR SHALL CLEAN ENTIRE CEILING AND DIFFUSERS. REPLACE DAMAGED MISSING CEILING TILE.
 8. NEW MOISTURE RESISTANT CEILING TO MATCH EXISTING HEIGHT. REFER TO MEP DRAWINGS AND SPECS.
 9. EXISTING CEILING TO BE PAINT. REFER TO SPECS.

- RCP LEGEND**
- EXISTING 2'x4' CEILING GRID AND TILES
 - EXISTING 2'x4' SUSPENDED FIXTURE
 - EXISTING 2'x4' LAY-IN FIXTURE
 - EXISTING 1'x2' STRIP LIGHT FIXTURE
 - EXISTING 2'x4' LAY-IN
 - NEW 2'x4' LAY-IN FIXTURE
 - NEW 2'x4' LAY-IN
 - NEW 2'x4' CEILING GRID AND TILES

Order Plans @ www.LDILine.com

www.LDILine.com