

**A FOUNDATION SECTION**  
S-6 3/4" = 1'-0"

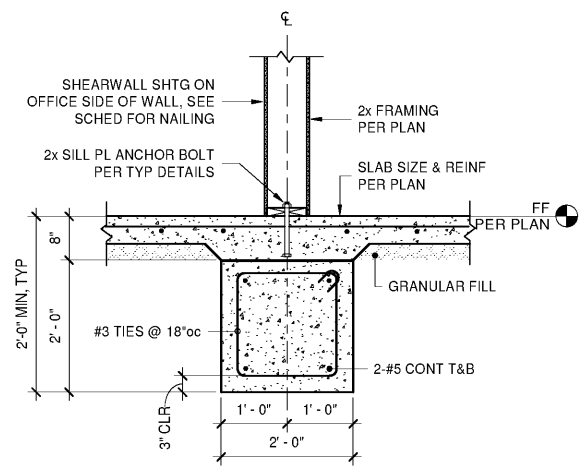

**B FOUNDATION SECTION**  
S-6 3/4" = 1'-0"

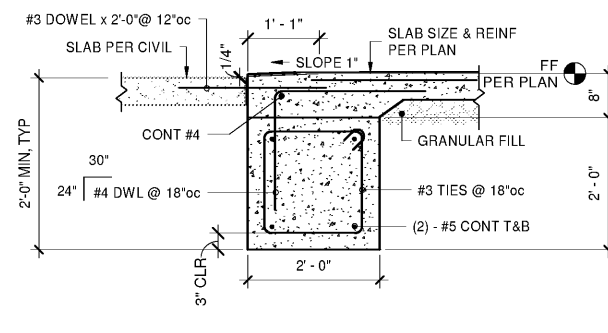

**C FOUNDATION SECTION**  
S-6 3/4" = 1'-0"

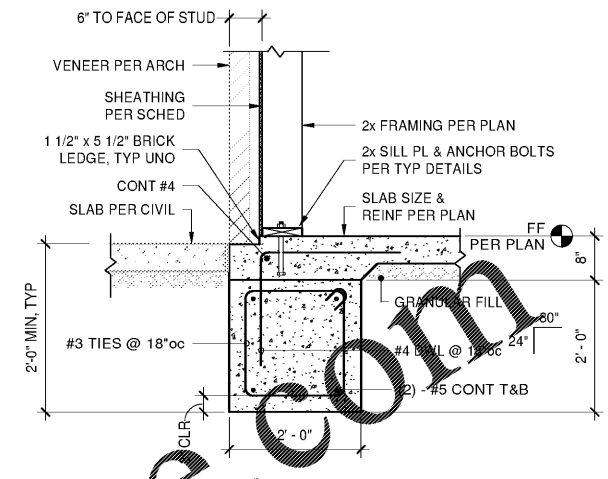

**D FOUNDATION SECTION**  
S-6 3/4" = 1'-0"

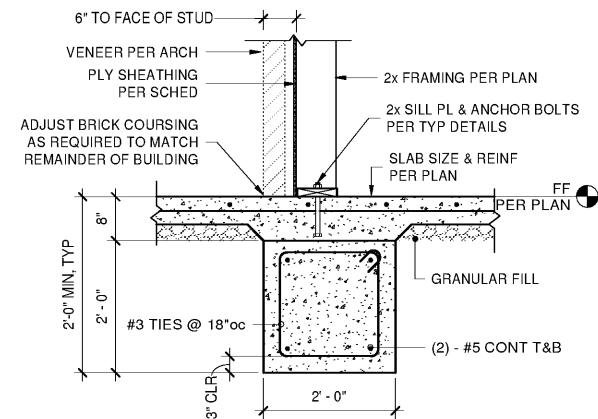

**E FOUNDATION SECTION**  
S-6 3/4" = 1'-0"

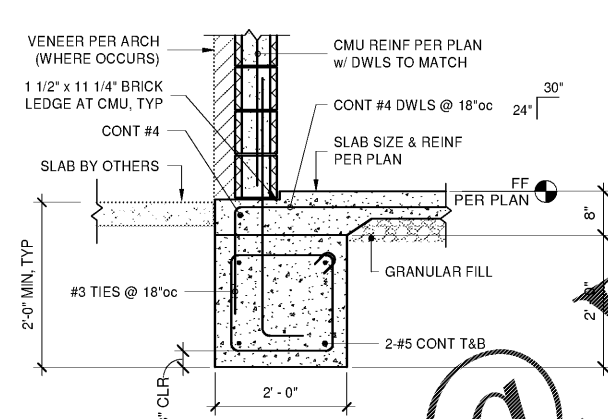

**F FOUNDATION SECTION**  
S-6 3/4" = 1'-0"

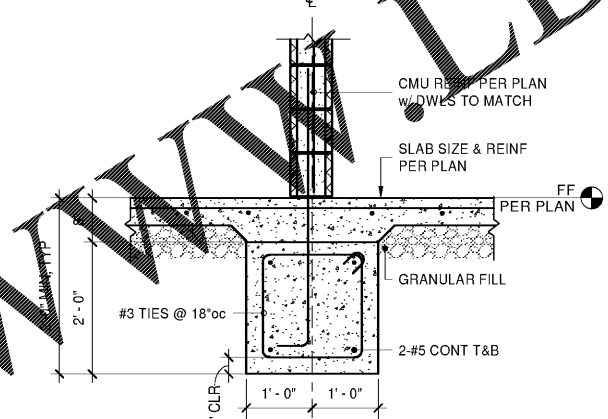

**G FOUNDATION SECTION**  
S-6 3/4" = 1'-0"

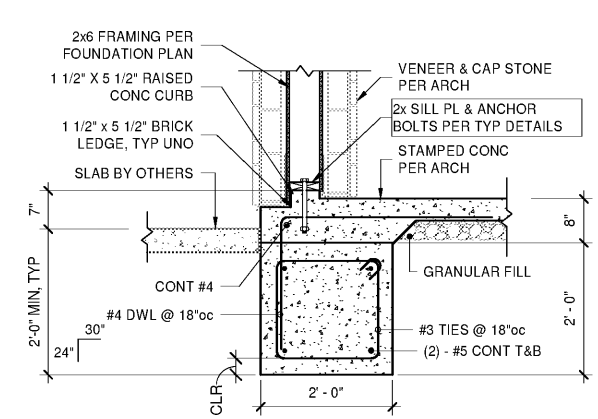

**H FOUNDATION SECTION**  
S-6 3/4" = 1'-0"

**NOTE:** ADDITIONAL & LOCATION OF TRENCH DRAINS TO BE COORDINATED WITH ARCHITECT & PLUMBING

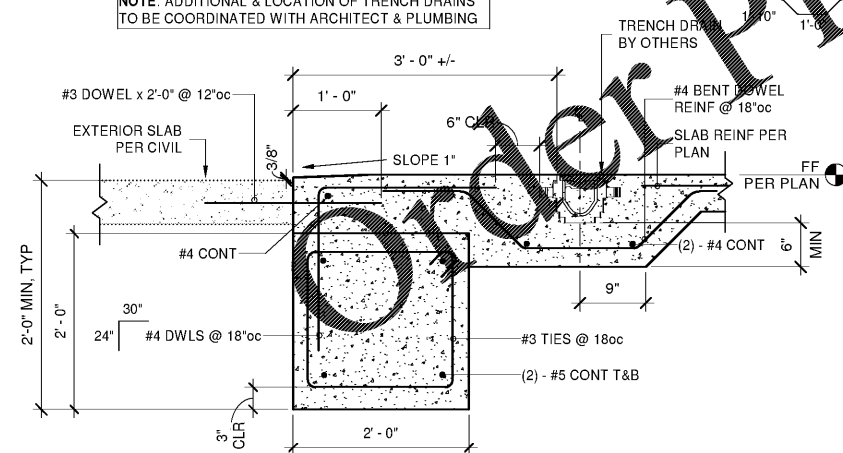

**J FOUNDATION SECTION**  
S-6 1" = 1'-0"

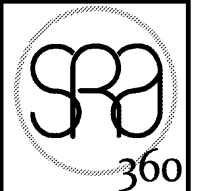

**SRA360, LLC**  
STEWART + REINDERSMA  
ARCHITECTURE, PLLC  
5450 E. High Street, Suite 200  
Phoenix, Arizona 85054  
P: 480.515.5123  
www.sra360.com

**Christian Brothers Automotive**  
Peachtree Industrial Boulevard  
Norcross, GA 30071

**Christian Brothers Automotive**  
17725 Katy Freeway, St. 200  
Houston, TX 77054

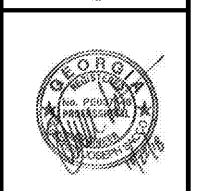

STEPHEN J. SACCO

**Revisions**

02/26/18 - Prototype Update

Project No. KNNG-18

Drawn By: RH

Date: 10/19/18

Sheet Title:

FOUNDATION SECTIONS

Drawing No.

**S-6**

LH9N-09-2018



705 N. Alameda Street  
13, Los Angeles, CA 90012  
P: 213.349.8888  
F: 213.349.8889  
www.adificacase.com