

* NOTE: SEE E-4.02 FOR ELECTRICAL INTERIOR ELEVATIONS.

* ALL EXTERIOR CABINETS TO BE PLYWOOD CONST. - NO PARTICLE BOARD - SHELVING, DRAWER FRONTS AND CABINET DOORS TO BE MDF CONSTRUCTION.

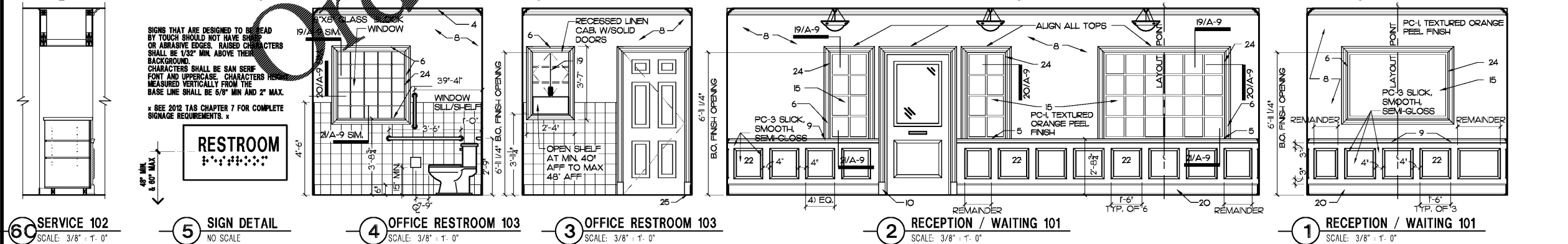
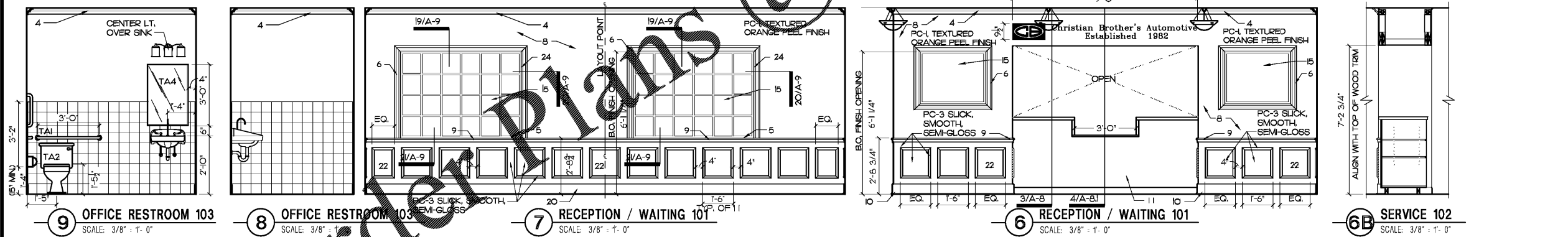
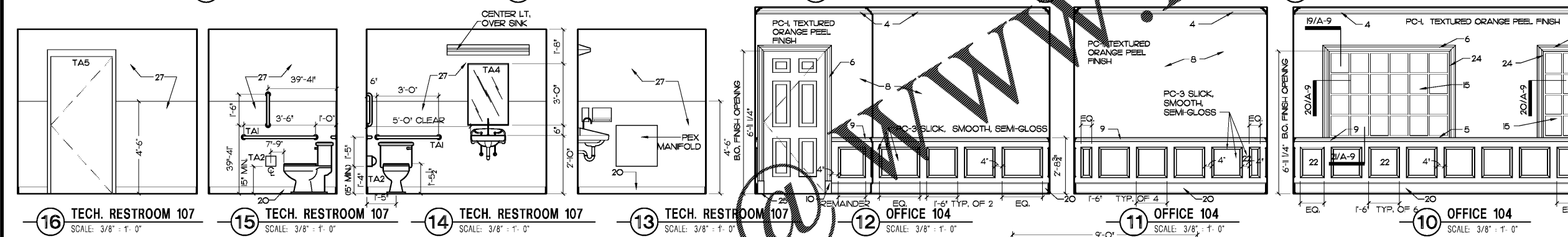
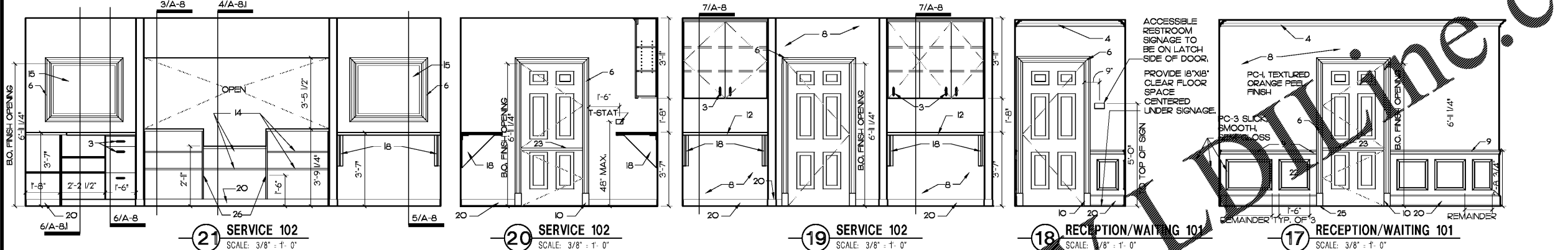
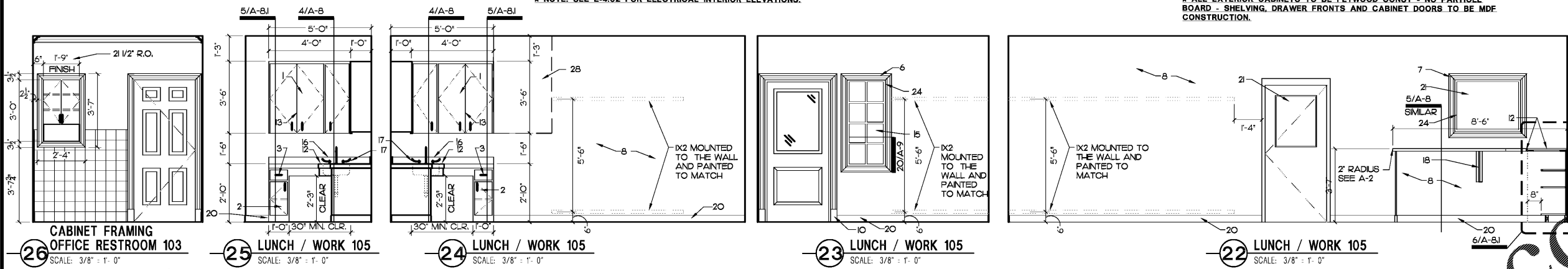

SIGNS THAT ARE DESIGNED TO BE READ BY TOUCH SHOULD NOT HAVE SHARP OR ABRASIVE EDGES. RAISED CHARACTERS SHALL BE 1/32" MIN. ABOVE THEIR BACKGROUND. CHARACTERS SHALL BE SAN SERIF FONT AND UPPERCASE. CHARACTERS SHALL BE MEASURED VERTICALLY FROM THE BASE LINE SHALL BE 5/8" MIN AND 2" MAX.

* SEE 2012 IAS CHAPTER 7 FOR COMPLETE SIGNAGE REQUIREMENTS. *



GENERAL TOILET ROOM NOTES

- ALL TOILET ACCESSORIES FURNISHED & INSTALLED BY CONTRACTOR.
- TA1 HANDICAPPED GRAB BARS, 1/2" DIAMETER, CHROME PLATED, WITH KNURLED GRIPPING SURFACE AS INDICATED ON PLANS. MOUNTED TO WOOD BLOCKING IN GYP. BD. PARTITIONS OR WITH LAG SCREWS AND EXPANSION SHIELDS AT C.M.U.
- TA2 ROLL TOILET TISSUE DISPENSER, BRUSHED CHROME MOUNTED TO WOOD BLOCKING IN GYPSUM BOARD PARTITIONS OR WITH LAG SCREWS AND EXPANSION SHIELDS AT C.M.U.
- TA4 FRAMED TEMPERED GLASS MIRROR WITH POLISHED EDGES, MOUNTED TO WOOD BLOCKING IN GYPSUM BOARD PARTITIONS WITH LAG SCREWS AND EXPANSION SHIELDS AT C.M.U. ADHERE MIRROR TO WOOD BLOCKING WITH CONTINUOUS MASTIC.
- TA5 TOILET SEAT & BOWL, BRUSHED CHROME MOUNTED TO BACK (TOILET ROOM SIDE) OF DOORS AT 40" MIN. - 48" MAX. AFF.

GENERAL TOILET ROOM NOTES

- SIGNAGE FOR REST ROOM SHALL BE INSTALLED ON THE WALL ADJACENT TO THE LATCH SIDE OF THE DOOR. MOUNTING HEIGHT SHALL BE 60 INCHES AFF. PROVIDE BRILLE AND PICTORIAL SYMBOLS PER T.A.S. 4.30. SEE I/A-10.
- INSULATE ALL HOT WATER PIPES AND P-TRAPS UNDER WALL SINKS PER T.A.S.
- HANDICAPPED GRAB BARS ARE TO BE ANCHORED TO WOOD BLOCKING IN STUD WALLS.
- PAIN WALL AND CEILING, TYPICAL.
- WEATHER STRIP ALL SIDES OF DOOR AND PROVIDE SOUND REDUCING THRESHOLD.
- WATER CLOSETS SHALL BE PROVIDED IN ACCORDANCE WITH T.A.S. 416. CONTROLS FOR FLUSH VALVES SHALL BE MOUNTED ON THE WIDE SIDE OF THE TOILET NO MORE THAN 44" AFF. (T.A.S. 416.5)

GENERAL INTERIOR KEY NOTES

- PLASTIC LAMINATE CLAD EXTERIOR WALL CABINET. PROVIDE PRE-FAB WHITE MELAMINE INTERIOR. ALL SHELVING IS TO BE ADJUSTABLE. PROVIDE BLOCKING IN CROWN MOLDING AT THE CEILING ON THE FRONT AND SIDES. TYPICAL AT ALL WALL CABINETS.
- PLASTIC LAMINATE BASE CABINET WITH INTERIOR MELAMINE AND ADJUSTABLE SHELVING.
- ALL CABINETS AND DRAWERS TO HAVE WIRE PULLS.
- SCHEDULED CROWN MOLDING.
- ALIGN TOP OF CHAIR RAIL WITH WOOD INFILL AT SILL OF WINDOWS. SEE 2/A-9
- WINDOW AND DOOR TRIM.
- NOT USED.
- PAINTED 1/2" GYP. BOARD. (TEXTURED, ORANGE PEE.)
- PAINTED CHAIR RAIL AND PANEL MOLDING ATTACHED TO GYP. BOARD.
- PAINTED PLINTHS, BASE AND TRIM.
- FINISH M-4E, REF. A-21 ON FRONT OF CUSTOMER COUNTER, PROVIDE 4" TALL RECESSED TOE KICK FINISHED WITH M-4E AT BASE.
- PLASTIC LAMINATE COUNTER TOP AND EXPOSED EDGE. TYPICAL.
- PROVIDE DOORS AS SHOWN.
- MELAMINE ADJUSTABLE SHELVING BELOW COUNTER.
- SCHEDULED WINDOW.
- 4" BACK SPLASH - AT KITCHEN ONLY
- BAR SINK - CENTER SINK ON CORNER.
- MELAMINE OVER PLYWOOD UNDER COUNTER BRACE.
- LINEN AND TP WALL CABINET W/ SOLID DOORS. 1-9" X3'-0"X5' DEEP WITH 8"4" BOTTOM OPEN SHELF. ALIGN HEADS. MATCH DOOR AND WAINSCOT COLOR.
- SCHEDULED BASE.
- SAFETY GLASS. TYPICAL.
- TAPE, FLOAT, SAND, SMOOTH, PAINT TO LOOK LIKE WOOD.
- DUTCH DOOR WITH TOP TO REMAIN OPEN DURING BUSINESS HOURS. MAX. HEIGHT OF COUNTER DOOR ABOVE FINISH FLOOR IS TO BE 34". WIDTH OF THE DOOR IS 36".
- PROVIDE PAINT GRADE WOOD AT ALL WINDOW RETURNS.
- FLOOR-MOUNT TYPE, DOOR STOP.
- DRILL 2" DIAMETER HOLES AT 18" AFF. AT REAR OF VERTICAL SHELVING SUPPORTS FOR CABLES, NO GROMMETS NEEDED AT THESE LOCATIONS.
- WHITE P.R.P. TO 4'-6" AFF. IN TECH RESTROOM. SEE A-21 FOR PAINT COLOR ABOVE 4'-6".
- 1/2" PLYWOOD PANEL FOR COMMUNICATIONS BOARD. PAINT TO MATCH WALLS.



STEWART + REINERBMA ARCHITECTURE, PLLC
5450 E. High Street, Suite 200
Phoenix, Arizona 85054
P: 480.515.5123
www.sra360.com

Christian Brothers Automotive
5650 Peachtree Industrial Boulevard
Norcross, GA 30071

Christian Brothers Automotive
1725 Katy Freeway, St. 200
Houston, TX 77054

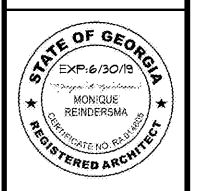

12/18/2018
Date Signed

Revisions

2/26/18 - Prototype Update
2/14/18 - Revision Owner Change

Project No. 18-042

Drawn By:

Date: 12/18/18

Sheet Title:

INTERIOR ELEVATIONS

Drawing No.

A-10
LH9N-09-2018