

Notes:
1. REFER TO INTERIOR DECOR ELEVATIONS FOR DECOR HEIGHT.

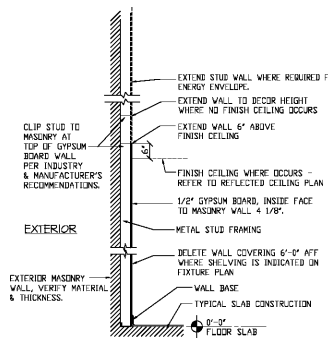

1

Notes:
1. FINISHED CEILING: EXTEND GYP. BD. 6" ABOVE CEILING. METAL STUDS DO NOT NEED TO EXTEND TO DECK (UNLESS BRACED BACK TO STRUCTURE ABOVE AT 48" O.C. MAX).
2. ADD SOUND ATTENUATION BLANKETS IN METAL FRAMING TO 6" ABOVE FINISH CEILING WHERE NOTICED.

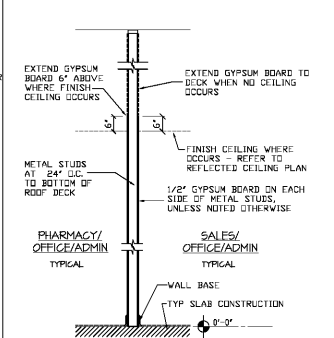

2

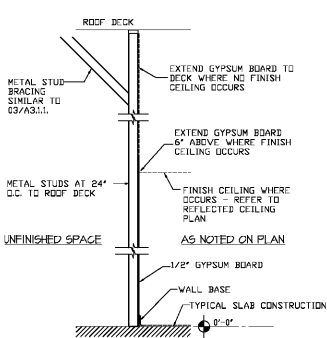

3

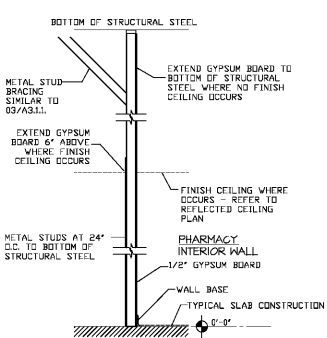

3A

Notes:
INSTALL GYPSUM BOARD TO BOTTOM OF FLOOR OR ROOF DECK.

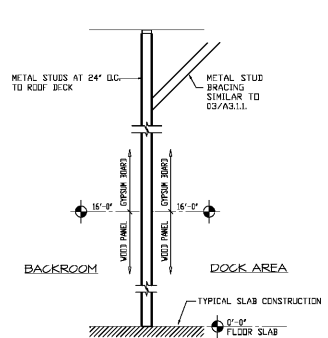

4

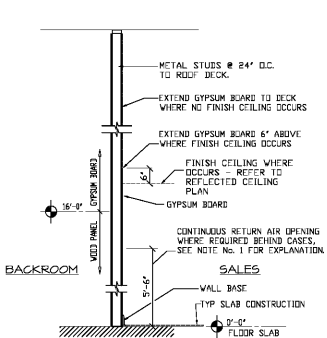

5

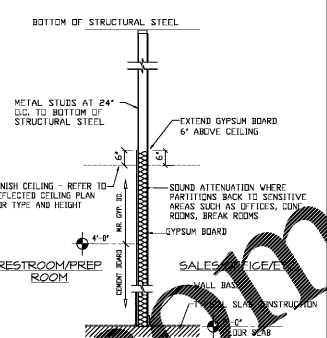

6

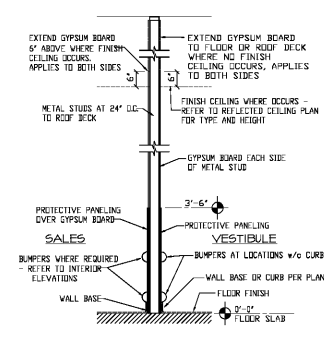

7

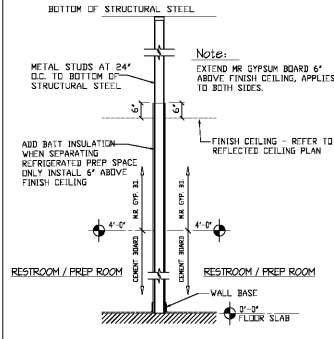

8

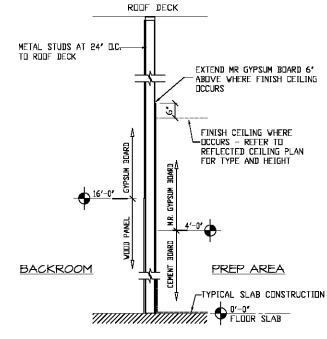

9

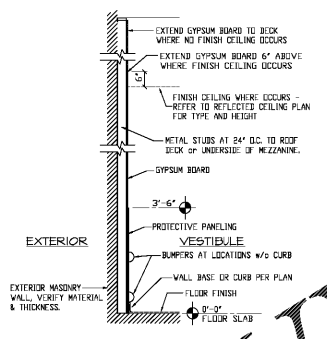

10

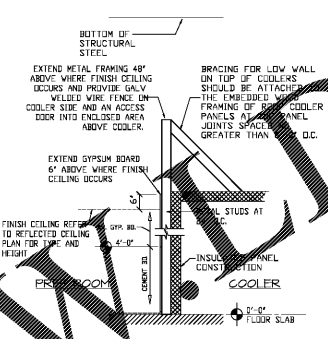

11

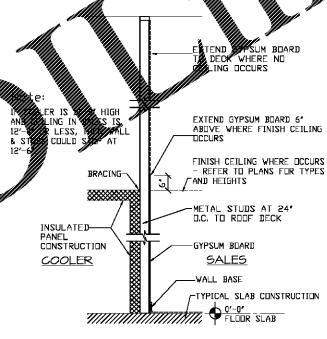

13

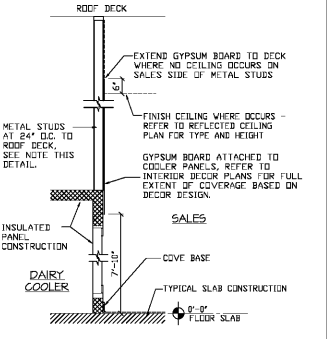

15

Note:
ALIGN EDGE OF METAL STUDS WITH EDGE OF COOLER WALL.

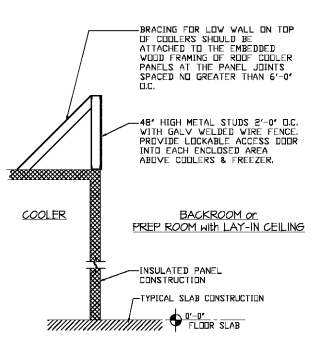

17

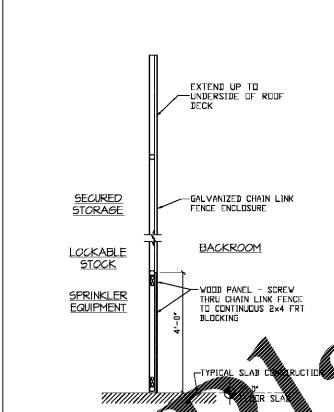

18

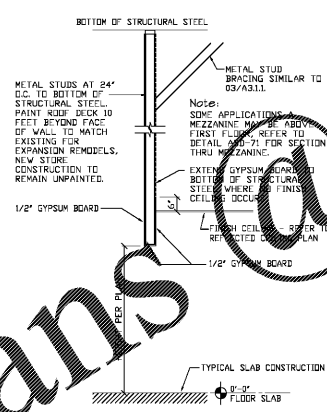

21

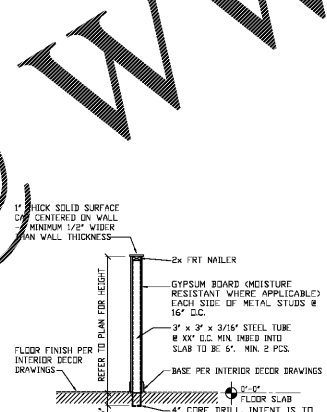

22

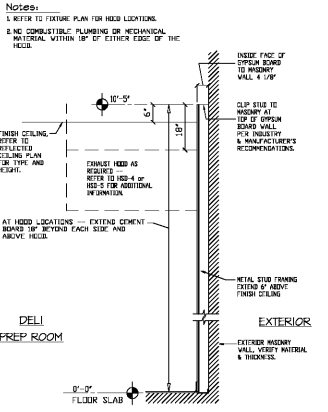

28

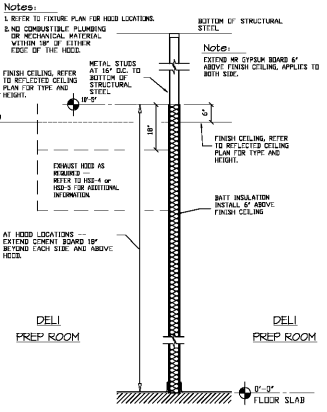

29

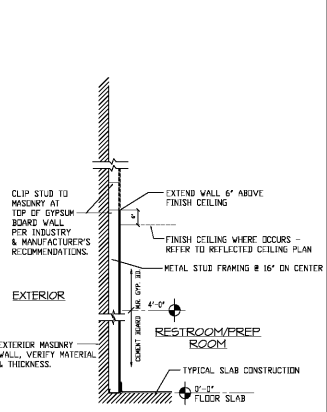

38

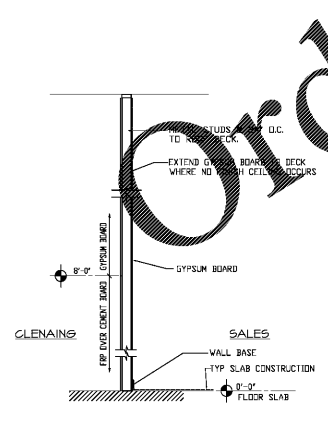

39

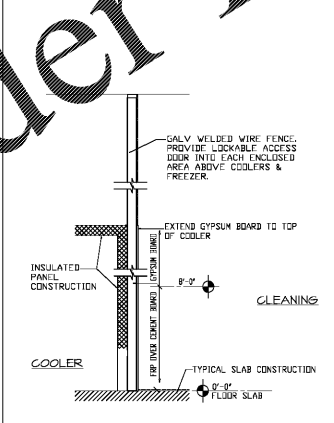

40

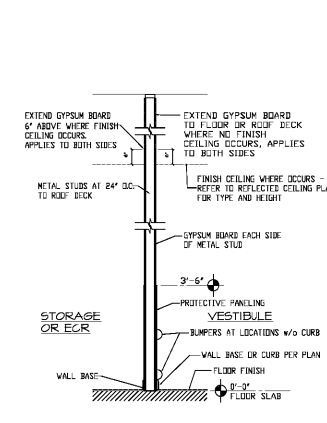

41

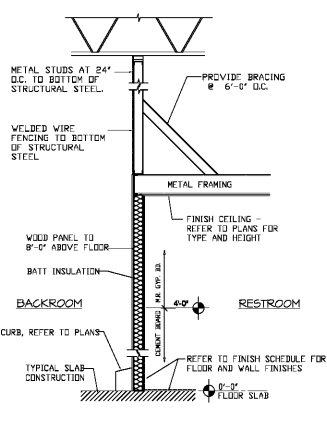

42

GENERAL NOTES:

1. GYPSUM BOARD: 1/2" THICK TO BE USED UNLESS NOTED OTHERWISE. USE 5/8" GYPSUM BOARD WHERE EXISTING 5/8" GYPSUM BOARD IS IN PLACE.
2. MOISTURE RESISTANT GYPSUM BOARD: 1/2" THICK TO BE USED UNLESS NOTED OTHERWISE.
3. GYPSUM BOARD: 1/2" THICK TO BE USED UNLESS NOTED OTHERWISE.
4. METAL STUDS: STANDARD DEPTH TO BE 3.58" UNLESS NOTED OTHERWISE. REFER TO SPECIFICATIONS FOR BRACING, BRACING AND GAGE. BRACING SHALL BE 24" HIGH ON CENTER UNLESS OTHERWISE NOTED.
5. BRACING AT COOLER/PREPPER: FULL HEIGHT WALLS BUILT ALONG COOLER/PREPPER PANELS SHOULD BE BRACED AT ROOF PANEL TO UTILIZE STANDING DEPTH METAL STUDS.
6. GYPSUM BOARD AT PHARMACY GRILLE: INSTALL GYPSUM BOARD AS FAR AS POSSIBLE IN FOOTPRINT WALL FOR PHARMACY GRILLE. COOLER SIDE WALL SHALL BE VENEERED MOST BY CUSTOMER WHEN INSTALLING GYPSUM BOARD.
7. LOADING AND DEFLECTION FRAMING SYSTEM ISOLATION: ARCHITECT'S STRUCTURAL MEMBER TO BE ISOLATED FROM COMPONENTS AND METALLIZATION PRACTICE TO ACHIEVE VERTICAL AND HORIZONTAL ISOLATION FROM LOADING AND DEFLECTION. SEE DETAIL 04-11.1.
8. FLOOR FINISH AND BASE: REFER TO INTERIOR DECOR PLANS AND ROOM FINISH SCHEDULES. FOR WALL FINISHES, REFER TO SPECIFICATION SECTIONS 1 AND 8.
9. FINISHED CEILING: EXTEND GYP. BD. 6" ABOVE CEILING. METAL STUDS DO NOT NEED TO EXTEND TO DECK (UNLESS BRACED BACK TO STRUCTURE ABOVE AT 48" O.C. MAX).
10. WALL TYPES NOT SHOWN ON THIS SHEET, MISSING FROM THE NUMERICAL SCHEDULES, SHALL NOT BE USED ON THIS PROJECT.
11. OBS WOOD PANEL: ALLOWED FOR 88 CONSTRUCTION. USE PINE WOOD PANEL PRO 28 NONCOMBUSTIBLE CONSTRUCTION.
12. ALL PARTITION WITH NECESSARY ELECTRICAL PANELS, PIPING AND RESTROOM PARTITION SHALL BE 6" STD.

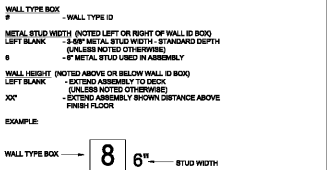

Kroger
KROGER
STORE #473
2013 UNIVERSITY AVENUE
OXFORD, MISSISSIPPI 38655
A DEVELOPMENT OF THE KROGER COMPANY

naos
Naos Design Group Of Mississippi, PLLC.
MARC BREETZ, ARCHITECT
645 Lakeland East Drive
Suite 101
Flowood, Mississippi 39232
(p) 303.759.5777
(f) 720.360.4281
ARCHITECT OF RECORD

CDS
COMMERCIAL DESIGN SYSTEMS, INC.
1925 SW GALEBREATH DRIVE
SHERWOOD, OREGON 97140
503.855.7000 (P) 503.625.9002
INTERIOR DECOR

Pickering Firm, Inc.
Architects - Engineering
Planning - Surveying
6775 Lenox Center Court Suite 300
Memphis, TN 38115
901.726.9116
ENGINEER OF RECORD:
STRUCTURAL
MECHANICAL
ELECTRICAL
CIVIL ENGINEER

SOFT
INFRASTRUCTURE
1600 CHESTER ROAD
CINCINNATI, OH 45216
T: 513-670-3009
LOW VOLTAGE

telgian
TELGIAN CORPORATION
10230 SOUTH 50TH PLACE
SUITE 100
PHOENIX, AZ 85044
T: (602) 836-4426
HTTP://WWW.TELGIAN.COM
FIRE PROTECTION

ISSUE LOG

NO.	REV.	DESCRIPTION	DATE
1	0	PERMIT SET	12/05/18
2	0	BID SET	03/21/19

JOB: 2018041 SCALE: NO SCALE

SHEET NO.
A3.2
INTERIOR WALL PARTITIONS TYPES

COPYRIGHT © 2018 NAOS DESIGN GROUP OF MISSISSIPPI, PLLC. THESE DRAWINGS OR PARTS THEREOF MAY NOT BE REPRODUCED OR TRANSMITTED IN ANY FORM OR BY ANY MEANS, WITHOUT THE WRITTEN CONSENT OF NAOS DESIGN GROUP OF MISSISSIPPI, PLLC.