

**SOUTH ELEVATION  
01 PICKUP ENTRY**

SCALE: 3/32" = 1'-0"

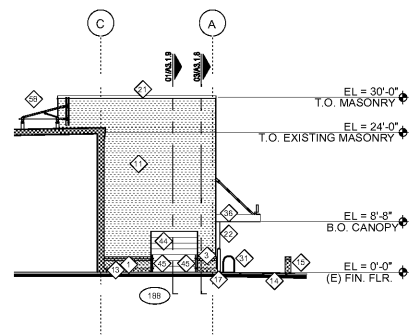

**WEST ELEVATION  
02 SIDE OF SECONDARY ENTRY**

SCALE: 3/32" = 1'-0"

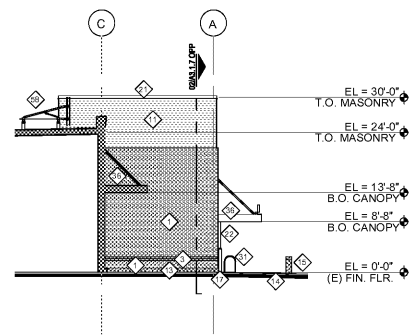

**WEST ELEVATION  
03 SIDE OF MAIN ENTRY**

SCALE: 3/32" = 1'-0"

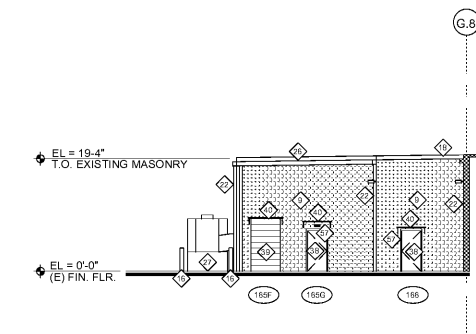

**WEST ELEVATION  
04 DSD DELIVERY AREA**

SCALE: 3/32" = 1'-0"

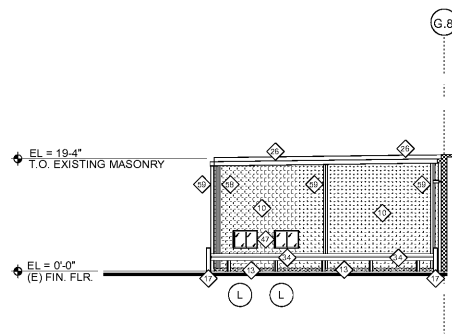

**WEST ELEVATION  
05 TRUCK DOCK**

SCALE: 3/32" = 1'-0"

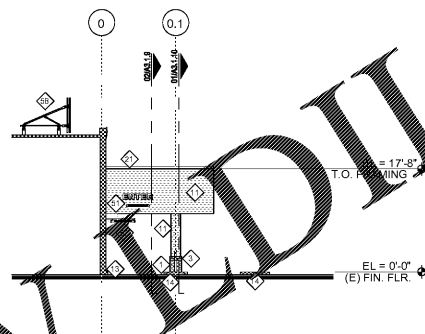

**NORTH ELEVATION  
06 PHARMACY DRIVE THRU**

SCALE: 3/32" = 1'-0"

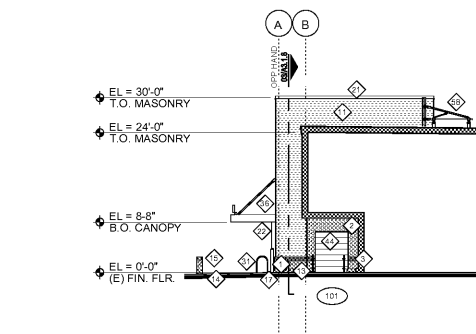

**EAST ELEVATION  
07 MAIN ENTRY CART CORRAL**

SCALE: 3/32" = 1'-0"

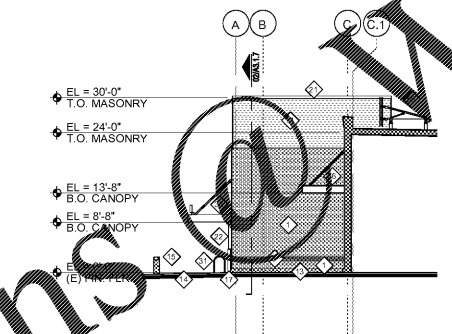

**EAST ELEVATION  
08 SIDE OF SECOND ENTRY**

SCALE: 3/32" = 1'-0"

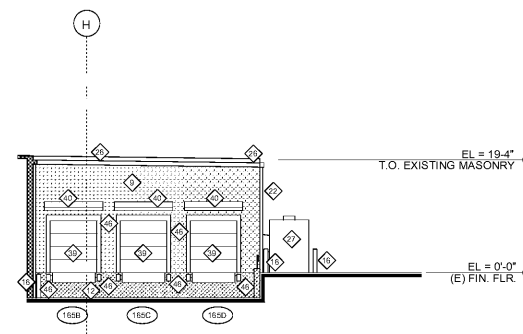

**EAST ELEVATION  
09 TRUCK DOCK**

SCALE: 3/32" = 1'-0"

**KEYED NOTES CONTINUED**

58. INSTALL GLAZED LAMBER METAL SCREEN WITH STANDARD TRIM FROM ROOFSCREEN.COM. RE: STRUCTURAL DRAWINGS AND MANUFACTURERS SHOP DRAWINGS.
59. INSTALL METAL DOWNSPOUT, MD-01, FROM ROOF GUTTER, MG-01, TO RINKER GROUND STORM DRAIN. RE: CIVIL AND PLUMBING DRAWINGS.
60. NEW PLANTER WITH CAST STONE CAP, MODULAR BRICK, BR-01, AND CONCRETE CURB PER ASD-6. RE: LANDSCAPE DRAWINGS FOR PLANTING MATERIALS AND BRICKWORK.

**KEYED NOTES CONTINUED**

41. INSTALL NEW INSULATED HOLLOW METAL DOOR AND FRAME AND PAINT, PT-03, INSTALL METAL DRIP EDGE ABOVE DOOR. RE: DOOR HARDWARE SPECIFICATIONS.
42. INSTALL NEW AUTOMATIC SLIDING DOOR, AS-01.
43. INSTALL NEW STOREFRONT DOOR, AS-01.
44. INSTALL NEW OVERHEAD DOOR AND FRAME SIMILAR TO ASD-16A. PAINT FRAME, PT-013. THE OVERHEAD DOOR IS TO BE PREFINISHED TO MATCH PT-013.
45. INSTALL ROLLER POST PER ASD-149 AND SIMILAR TO ASD-20.
46. INSTALL NEW DOCK SEALS AND BUMPERS PER ASD-152.
47. INSTALL NEW STOREFRONT GLAZING, AS-01.
48. INSTALL NEW PHARMACY WINDOW, AS-01, PER ASD-6.
49. INSTALL NEW VINYL LETTER ADDRESS SIGN ABOVE ENTRY SLIDER. CONFIRM EXACT LOCATION AND SIZE OF NUMERALS WITH FIRE DEPARTMENT.
50. CONTRACTOR TO INSTALL 1/2" FRP PLYWOOD, BEHIND HORIZONTAL FIBER CEMENT BOARD, FC-01, FOR SIGNAGE REINFORCEMENT. COORDINATE THE SIZE AND EXACT LOCATION OF THE FRP PLYWOOD WITH OWNER'S SIGNAGE CONTRACTOR PRIOR TO INSTALLATION.
51. OWNERS SIGN CONTRACTOR TO INSTALL NEW SIGNAGE. ALL SIGNS ARE UNDER SEPARATE PERMIT TO BE FILLED BY OWNERS SIGNAGE CONTRACTOR.
52. INSTALL NEW WALL PHARMACY CLEARANCE SIGN PER ASD-32.
53. PAINT EXISTING CONDUIT, PIPING, VENTS, ETC. PT-13.
54. NEW FIRE DEPARTMENT CONNECTION. RE: FIRE SPRINKLER DRAWINGS.
55. INSTALL NEW HOSE REEL AND FREEZE PROOF HOSE BID. TOP OF REEL AT 8' A.F.F. RE: PLUMBING DRAWINGS.
56. INSTALL NEW WALL MOUNTED LIGHT. RE: ELECTRICAL DRAWINGS.
57. INSTALL NEW WALL MOUNTED LED EMERGENCY EXIT LIGHT. RE: ELECTRICAL DRAWINGS.

LEGEND, SYMBOLS AND NOTES APPLY TO SHEETS A2.1.1, A2.1.2 AND A2.1.3. SOME ITEMS MAY NOT APPEAR ON THIS SHEET

**SYMBOL LEGEND**

- (X) WINDOW LETTER. REFER TO WINDOW SCHEDULE ON A5.1.4
  - (#) DOOR FRAME NUMBER. REFER TO DOOR AND FRAME SCHEDULE ON A5.1.1 & A5.1.2
- EXTERIOR FINISHES**
- SEE SPECIFICATION SECTION 01 61 23 FOR EXTERIOR FINISH INFORMATION.
- (AS-0) AUTOMATIC ENTRANCE DOOR ASSEMBLIES - CLEAR ANODIZED
  - (AS-1) ALUMINUM STOREFRONT - CLEAR ANODIZED
  - (BR-0) MODULAR BRICK - GLEN GERY REDBURN, WITH COLOR MATCHED DARK GRAY MORTAR TO MATCH EXISTING.
  - (BR-1) MODULAR BRICK - GLEN GERY REDBURN, WITH WHITE MORTAR TO MATCH EXISTING.
  - (BR-2) SOLIDER BRICK - GLEN GERY REDBURN, WITH COLOR MATCHED DARK GRAY MORTAR TO MATCH EXISTING.
  - (BR-3) ROWLOCK BRICK - GLEN GERY REDBURN, WITH COLOR MATCHED DARK GRAY MORTAR TO MATCH EXISTING.
  - (CA-0) MANUFACTURED CANOPY - WAPEX INDUSTRIES PREFINISHED METAL - CLEAR ANODIZED
  - (FC-0) DECORATIVE METAL FENCE - GILPIN METALWORKS ELITE - BLACK
  - (FC-1) HORIZONTAL FIBER CEMENT SIDING - AS-1 OF PLYCEM - CEDAR LAP - 1/2" X 1/2"
  - (MC-0) METAL COPING - METAL BUILDING PRODUCTS - DARK BRONZE
  - (MC-1) METAL CAP FLASHING - FIRES TONE BUILDING PRODUCTS - DARK BRONZE
  - (MC-2) METAL CAP FLASHING - FIRES TONE BUILDING PRODUCTS - CLEAR ANODIZED
  - (MD-0) METAL DOWNSPOUT - FIRES TONE BUILDING PRODUCTS - CLEAR ANODIZED
  - (MD-1) METAL GUTTER - FIRES TONE BUILDING PRODUCTS - DARK BRONZE
  - (MS-0) METAL ROOF SCREEN - ROOFSCREEN.COM - ASH GRAY, STANDARD TRIM, SLATED LOOKER FINISH
  - (PT-0) PAINT - SHERWIN WILLIAMS - COBBLE BROWN - SW6532
  - (PT-1) PAINT - SHERWIN WILLIAMS - SAFETY YELLOW - SW4034
  - (PT-2) PAINT - SHERWIN WILLIAMS - TO MATCH FIRES TONE BUILDING PRODUCTS - DARK BRONZE

**GENERAL NOTES**

1. PREPARE AND/OR REPAIR MATERIALS TO RECEIVE NEW FINISHES TO INCLUDE SCRAPING, SANDING, REPAIRING, CLEANING, PRIMING, ETC. AS NECESSARY FOR A SMOOTH, CONTIGUOUS FINISH. TRUCK FRONT MASONRY JOINTS.
2. INSTALL CONTROL JOINT SEALANT WITH BACKER ROD AT ALL NEW AND EXISTING JOINTS. MATCH COLOR OF ADJACENT WALL FINISH OR GROUT. TYPICAL OF ALL CONTROL JOINTS ON THE EXTERIOR OF THE BUILDING AND ROOF.
3. PAINT EXPOSED CONDUIT, PIPES, WIRING, PANELS, ETC. TO MATCH ADJACENT WALL.
4. REPAIR ALL WEATHER STRIPPING AT EXTERIOR HOLLOW METAL DOORS.
5. REFER TO AS-1 SERIES FOR ARCHITECTURAL STANDARD DETAILS (ASDs) AND GENERAL INSTALLATION DETAILS (GSDs).

**KEYED NOTES**

1. INSTALL MODULAR BRICK, BR-01.
2. INSTALL MODULAR BRICK, BR-02.
3. INSTALL SOLIDER BRICK, BR-03.
4. INSTALL ROWLOCK BRICK, BR-04.
5. INSTALL MASONRY CONTROL JOINT, RE: DA03.1.4 INC.
6. INFILL OPENING WITH SALVAGED BRICK FROM DEMOLISHED WALL WITH COLOR MATCHED DARK GRAY MORTAR TO MATCH EXISTING. INSTALL WALL BACKING BEHIND SALVAGED BRICK SIMILAR TO WALL SECTION (SA)3.1.3.
7. INFILL OPENING WITH SALVAGED BRICK FROM DEMOLISHED WALL WITH WHITE MORTAR TO MATCH EXISTING. WALL BACKING BEHIND SALVAGED EXISTING BRICK SIMILAR TO WALL SECTION (SA)3.1.3.
8. INSTALL SOLIDER COURSE INFILL WITH SALVAGED BRICK FROM DEMOLISHED WALL WITH COLOR MATCHED DARK GRAY MORTAR TO MATCH EXISTING. INSTALL WALL BACKING BEHIND SALVAGED BRICK SIMILAR TO WALL SECTION (SA)3.1.3.
9. PAINT EXISTING CMU BLOCK PT-13.
10. PAINT NEW CMU BLOCK PT-13.
11. INSTALL NEW HORIZONTAL FIBER CEMENT SIDING, FC-01.
12. EXISTING TRUCK WELL CONCRETE TO REMAIN UNPAINTED.
13. INSTALL NEW GRAY CONCRETE CURB PER ASD-6.
14. INSTALL NEW CURB AND GUTTER. RE: CIVIL DRAWINGS.
15. INSTALL DECORATIVE CONCRETE BOLLARD. RE: ASD-151.
16. PAINT EXISTING BOLLARD PT-08.
17. INSTALL 6" DIA 8' 0" LONG CONCRETE FILLED STEEL PIPE BOLLARD. EXPOSE 4' 0" ABOVE GRADE. PAINT PT-08. BOLLARD IS TO BE SET OFF THE FUTURE EQUIPMENT, WALL, ETC. IN BOTH DIRECTIONS. THE BOLLARD IS TO BE SET AFTER THE FUTURE EQUIPMENT, WALL, ETC. HAS BEEN LOCATED OR INSTALLED. RE: ASD-154.
18. INSTALL NEW METAL COPING OVER EXISTING BRICK AND OR AND CMU, MC-01.
19. INSTALL NEW METAL COPING OVER NEW CMU, MC-01.
20. INSTALL NEW METAL CAP FLASHING, MC-02, PER ASD-64A.
21. INSTALL NEW METAL CAP FLASHING, MC-02, PER ASD-64A.
22. INSTALL NEW METAL DOWNSPOUT, MD-01, FROM ROOF OR GUTTER, MG-01, WITH DARK BRONZE LAMBS TONGUE.
23. INSTALL NEW METAL DOWNSPOUT, MD-01, FROM OVERFLOW DRAIN WITH DARK BRONZE LAMBS TONGUE.
24. INSTALL NEW METAL DOWNSPOUT, MD-02, FROM ROOF DRAIN WITH CLEAR ANODIZED LAMBS TONGUE.
25. INSTALL NEW METAL DOWNSPOUT, MD-01. CONNECT TO EXISTING PVC STORM DRAIN PIPE. RE: CIVIL DRAWINGS.
26. INSTALL NEW METAL GUTTER AND FLASHING, MG-01, PER ASD-64B.
27. PAINT EXISTING TRASH COMPACTOR AND CHUTE, PT-08.
28. PAINT NEW ROOF LADDER, PT-06.
29. INSTALL BLACK DECORATIVE METAL FENCING, DF-01.
30. INSTALL BLACK DECORATIVE METAL FENCE GATE, DF-01.
31. INSTALL BLACK BIKE RACK.
32. EXISTING CHAIN LINK FENCE TO REMAIN.
33. NEW CHAIN LINK FENCE TO MATCH EXISTING.
34. NEW ARMO STYLE GUARD RAIL AND SUPPORTS, PAINT PT-08.
35. PAINT EXISTING ARMO STYLE GUARD RAIL AND SUPPORTS, PAINT PT-08.
36. INSTALL NEW STEEL CANOPY AND COMPONENTS, PAINT PT-13. RE: STRUCTURAL DRAWINGS.
37. INSTALL NEW PREMANUFACTURED METAL CANOPY, CN-01. RE: STRUCTURAL DRAWINGS.
38. PAINT EXISTING HOLLOW METAL DOOR AND FRAME, PT-13.
39. PAINT EXISTING OVERHEAD DOOR AND FRAME, PT-13.
40. PAINT EXISTING DOOR HOOD, PT-13.

**KROGER**  
STORE #473

2013 UNIVERSITY AVENUE  
OXFORD, MISSISSIPPI 38655

A DEVELOPMENT OF:  
THE KROGER COMPANY

**Naos Design Group Of Mississippi, PLLC.**

MARC BREETZ, ARCHITECT

645 Lakeland East Drive  
Suite 101  
Flowood, Mississippi 39232  
(p) 303.759.5777  
(f) 720.360.4281

ARCHITECT OF RECORD

**CDS**  
COMMERCIAL DESIGN SYSTEMS, INC.

13225 SW GALEREAH DRIVE  
SHERWOOD, OREGON 97140  
503.855.7000 (P) 503.825.9302

INTERIOR DECOR

**Pickering Firm, Inc.**  
Architects - Engineering  
Planning - Surveying

6775 Lenox Center Court, Suite 300  
Memphis, TN 38115  
901.726.0810

ENGINEER OF RECORD:  
STRUCTURAL  
MECHANICAL  
ELECTRICAL  
CIVIL ENGINEER

**V-SOFT**  
INFRASTRUCTURE

1500 CHESTER ROAD  
CINCINNATI, OH 45216  
T: 513-970-3069

LOW VOLTAGE

**telgian**  
TELGIAN CORPORATION

10230 SOUTH 50TH PLACE  
SUITE 100  
PHOENIX, AZ 85044  
T: (602) 835-4428  
HTTP://WWW.TELGIAN.COM  
FIRE PROTECTION

**ISSUE LOG**

NO.	REV.	DESCRIPTION	DATE
1	-	PERMIT SET	12/05/18
2	-	BID SET	03/21/19

JOB:	SCALE:
2018041	3/32" = 1'-0"
SHEET NO.	

**A2.1.3**  
EXTERIOR ELEVATIONS

COPYRIGHT © 2018 BY V-SOFT INFRASTRUCTURE. ALL RIGHTS RESERVED. THIS DOCUMENT IS THE PROPERTY OF V-SOFT INFRASTRUCTURE. IT IS TO BE USED ONLY FOR THE PROJECT AND SITE SPECIFICALLY IDENTIFIED HEREIN. WITHOUT THE WRITTEN CONSENT OF V-SOFT.

Order Plans @ [www.edline.com](http://www.edline.com)