

Order Plans

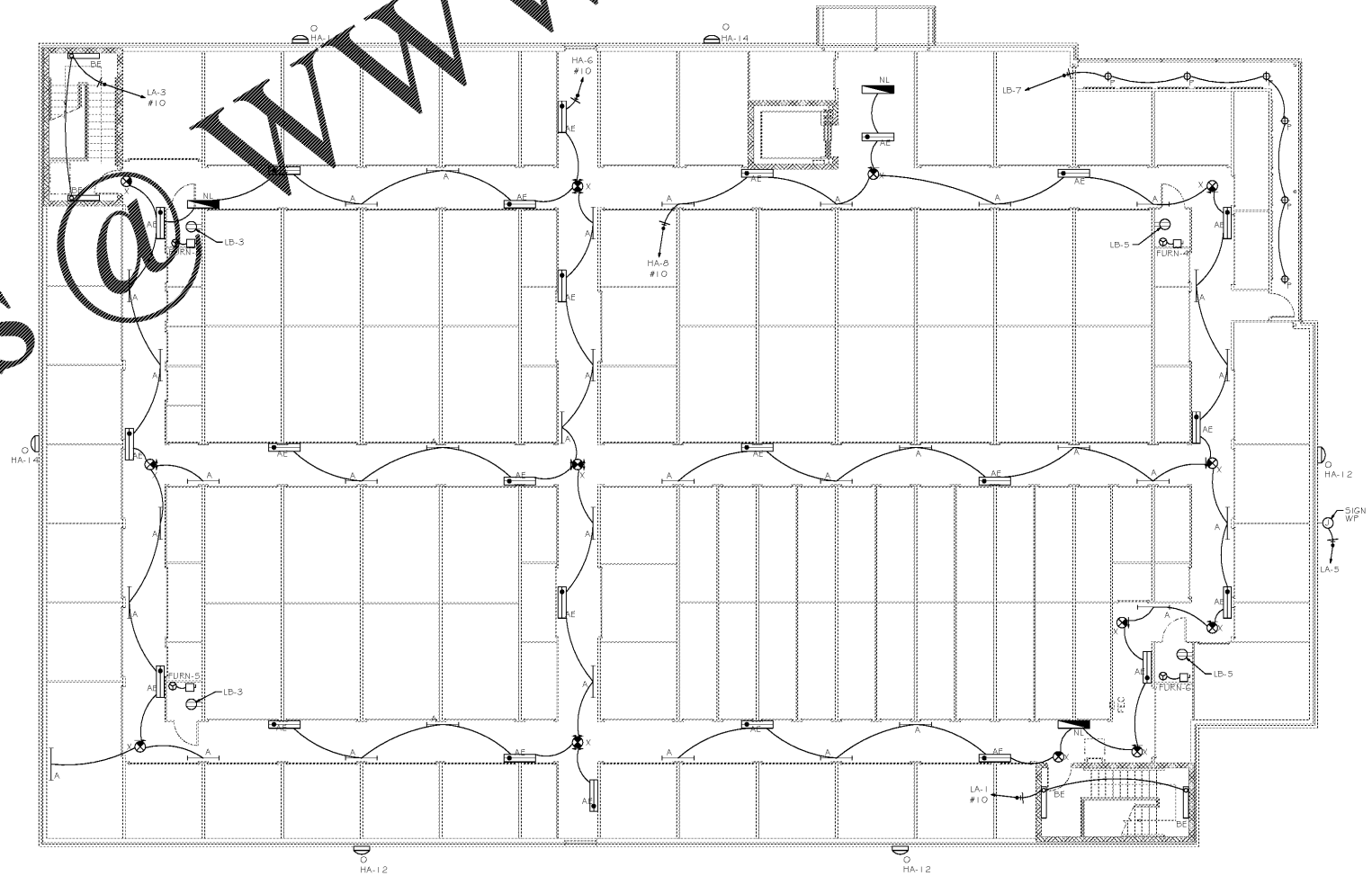

**GENERAL NOTES**

REFER TO ARCHITECTURAL REFLECTED CEILING PLAN FOR EXACT LOCATIONS OF ALL CEILING MOUNTED DEVICES.  
 PROVIDE SWITCHES HOT LEG OF CIRCUIT TO AVOID LIGHTING AND EXIT SIGNS.  
 ALL RECEPTACLES SHALL BE GROUNDED AS REQUIRED BY ARTICLE 250-146.  
 ALL AUTOMATIC CONTROLS DEVICES SHALL BE INSTALLED TO TURN OFF AUTOMATICALLY WITHIN 30 MINUTES OF ALL OCCUPANTS LEAVING THE SPACE.  
 DEVICES NOT INDICATED TO BE CONTROLLED BY OCCUPANCY SENSORS SHALL BE CONNECTED TO LIGHTING CONTROL PANELS AND SHALL BE TIME CLOCK CONTROLLED.  
 LIGHTABLE EXITS AND NIGHT LIGHTS.  
 ALL HALLWAY RECEPTACLES LOCATED AT 8'-4" AFF.

1 SECOND FLOOR PLAN  
 E1.2 SCALE: 1/8"=1'-0"



THESE DRAWINGS AND DESIGNS ARE THE PROPERTY OF PROFICIENT ENGINEERING, INC. AND SHALL NOT BE REPRODUCED OR TRANSMITTED IN ANY FORM OR BY ANY MEANS, ELECTRONIC OR MECHANICAL, INCLUDING PHOTOCOPYING, RECORDING, OR BY ANY INFORMATION STORAGE AND RETRIEVAL SYSTEM, WITHOUT THE WRITTEN PERMISSION OF PROFICIENT ENGINEERING, INC. THESE DRAWINGS AND DESIGNS ARE NOT TO BE USED FOR ANY OTHER PROJECT WITHOUT THE WRITTEN PERMISSION OF PROFICIENT ENGINEERING, INC. ALL DISCREPANCIES MUST BE REPORTED TO THE CONTRACTOR AND ARCHITECT IMMEDIATELY UPON DISCOVERY. DISCREPANCIES SHOULD BE RESOLVED BEFORE PROCEEDING WITH CONSTRUCTION. THESE DRAWINGS DO NOT SCALE.

Life Storage #354  
 2020 South College St  
 Auburn, AL 36832



ISSUE FOR CONSTRUCTION REVISIONS:

NO.	DATE	DESCRIPTION

PROJECT NUMBER  
 201839  
 DATE  
 3-15-2019

SHEET NUMBER  
 E1.2