

Order Plans @ WWW.LDOnline.com

- KEYNOTES**
- 1 PROVIDE JUNCTION BOX FOR POWER TO KEYPAD. COORDINATE EXACT LOCATION AND POWER REQUIREMENTS IN FIELD.
  - 2 JUNCTION BOX IN CEILING FOR POWER TO AUTOMATIC DOOR. COORDINATE POWER REQUIREMENTS WITH SUPPLIER.
  - 3 PROVIDE 30A/2P/10MA 1 DISCONNECT SWITCH FOR INDOOR MINISPLIT UNIT. INDOOR UNIT TO BE POWERED FROM OUTDOOR UNIT.

**GENERAL NOTES**

REFER TO ARCHITECTURAL REFLECTED CEILING PLAN FOR EXACT LOCATIONS OF ALL CEILING MOUNTED DEVICES.

PROVIDE SWITCHES TO HOT LEG OF CIRCUIT TO PREVENT LIGHTING AND EXIT SIGNS.

ALL RECEPTACLES SHALL BE GROUNDED AS REQUIRED BY ARTICLE 250-146.

ALL AUTOMATIC CONTROLS SHALL BE INSTALLED TO TURN OFF AUTOMATICALLY WITHIN 30 MINUTES OF ALL OCCUPANTS LEAVING THE SPACE.

ALL LIGHTS NOT INDICATED TO BE CONTROLLED BY OCCUPANCY SENSORS SHALL BE CONNECTED TO LIGHTING CONTROL PANELS TO BE TIME CLOCK CONTROLLED.

LIGHTS TO BE TIME CLOCK CONTROLLED SHALL BE TIME CLOCK CONTROLLED.

LIGHTS TO BE TIME CLOCK CONTROLLED SHALL BE TIME CLOCK CONTROLLED.

ALL HALLWAY RECEPTACLES LOCATED AT 8'-4" AFF.

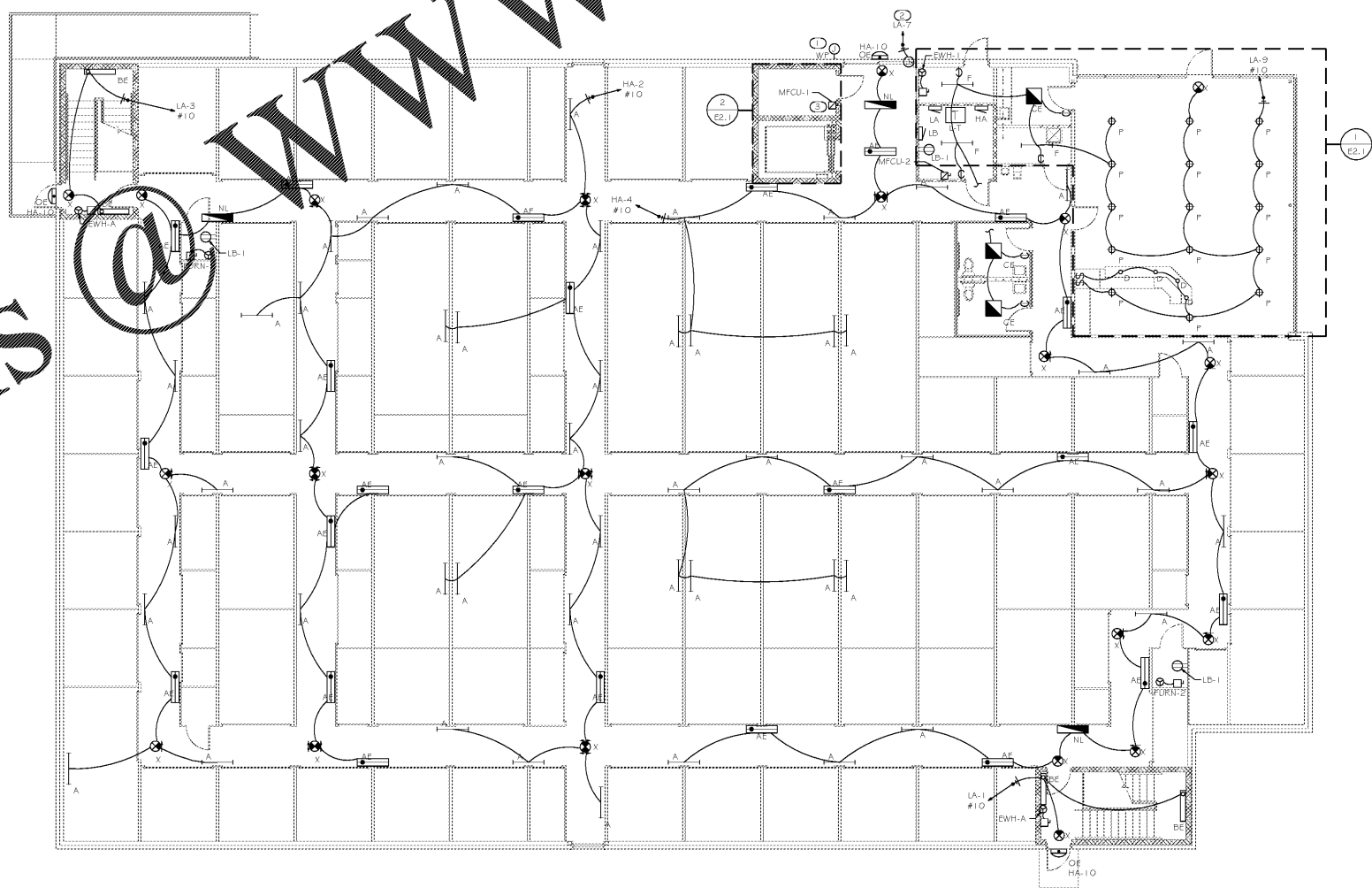

1 FIRST FLOOR PLAN  
E1.1 SCALE: 1/8"=1'-0"



THESE DRAWINGS AND DESIGNS ARE THE PROPERTY OF PROFICIENT ENGINEERING, INC. AND SHALL NOT BE REPRODUCED, COPIED, OR TRANSMITTED IN ANY FORM OR BY ANY MEANS, ELECTRONIC OR MECHANICAL, WITHOUT THE WRITTEN PERMISSION OF PROFICIENT ENGINEERING, INC. THESE DRAWINGS AND DESIGNS ARE NOT TO BE USED FOR ANY OTHER PROJECT WITHOUT THE WRITTEN PERMISSION OF PROFICIENT ENGINEERING, INC. ALL DIMENSIONS MUST BE VERIFIED BY THE CONTRACTOR AND DISCREPANCIES BEFORE PROCEEDING WITH CONSTRUCTION. THIS DRAWING IS NOT TO BE USED FOR ANY OTHER PROJECT WITHOUT THE WRITTEN PERMISSION OF PROFICIENT ENGINEERING, INC.

Life Storage #354  
2020 South College St  
Auburn, AL 36832



ISSUE FOR CONSTRUCTION REVISIONS:

NO.	DESCRIPTION

PROJECT NUMBER: 201839  
DATE: 3-15-2019

SHEET NUMBER: E1.1