

DETAIL OF TYPICAL REINFORCED CMU WALL CONSTRUCTION **1**
SCALE: NONE S3.1

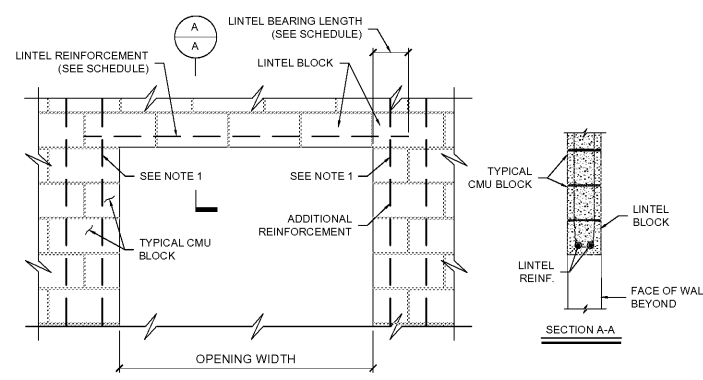

DETAIL OF CMU WALL LINTEL **2**
SCALE: 1/2" = 1'-0" S3.1

MASONRY WALL LINTEL SCHEDULE

OPENING WIDTH	WALL DIMENSION AND REINFORCING			
	MINIMUM	MAXIMUM	DEPTH	CONCRETE MASONRY UNIT
2'-1"	3'-6"	7'-6"	(2) #4 BOTTOM	(2) #4 BOTTOM
2'-1"	3'-6"	7'-6"	(2) #4 BOTTOM	(2) #6 BOTTOM
3'-7"	5'-0"	7'-6"	(2) #6 BOTTOM	(2) #6 BOTTOM
5'-1"	6'-6"	7'-6"	(2) #6 BOTTOM	(2) #6 BOTTOM
6'-7"	8'-0"	7'-6"	(2) #6 BOTTOM	(2) #7 BOTTOM

SCHEDULE NOTES:

- DO NOT USE THIS SCHEDULE IF A LOAD OTHER THAN THE WALL LOAD IS IMPOSED ON THE LINTEL.
- 8" BEARING EACH END ON SOLIDLY GROUTED CELL EACH SIDE OF OPENING REINFORCED WITH #6 VERTICAL. SEE GENERAL NOTES FOR GROUT AND GROUT INSTALLATION INFORMATION.

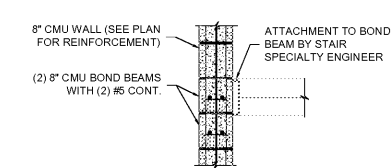

DETAIL OF TYPICAL STAIR LANDING SLAB SUPPORT AT CMU WALL **3**
SCALE: 1/2" = 1'-0" S3.1

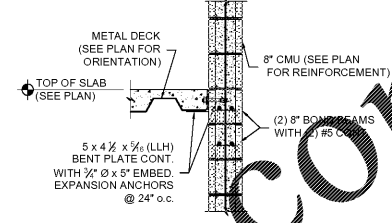

SECTION THRU FLOOR SLAB SUPPORT AT CMU WALL **4**
SCALE: 1/2" = 1'-0" S3.1

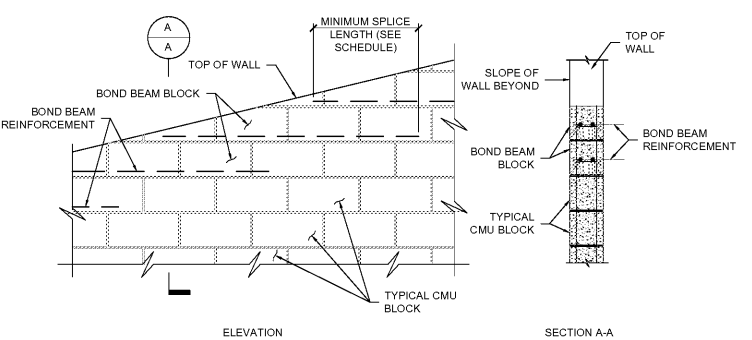

DETAIL OF BOND BEAM TRANSITION AT TOP OF SLOPING WALL **5**
SCALE: NONE S3.1

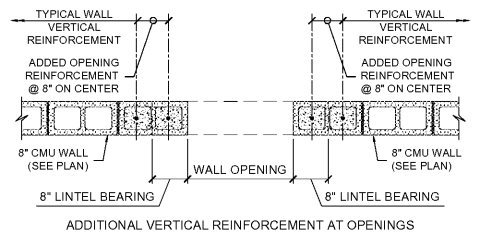

ADDITIONAL REINFORCEMENT SCHEDULE

OPENING SIZE	ADDED REINFORCEMENT (EACH SIDE)
OPENING ≤ 4'-0"	(2) #5 @ 8" o.c.
4'-0" < OPENING ≤ 12'-0"	(3) #5 @ 8" o.c.

NOTES:

- PROVIDE DOWELS OF SAME SIZE AND SPACING AS ADDED REINFORCEMENT.

DETAIL OF ADDITIONAL VERTICAL REINFORCEMENT AT MASONRY WALLS **6**
SCALE: 1/2" = 1'-0" S3.1

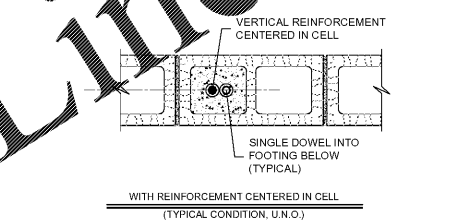
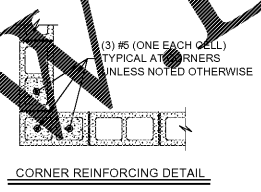
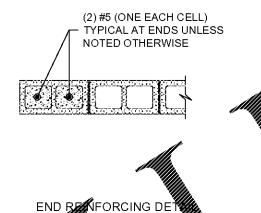

PLAN DETAIL OF TYPICAL REINFORCED MASONRY CONSTRUCTION **7**
SCALE: NONE S3.1

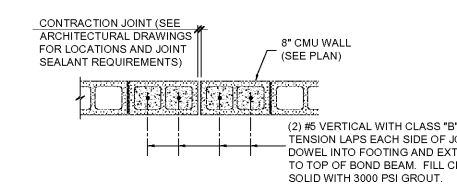

DETAIL OF TYPICAL MASONRY WALL CONTRACTION JOINT **8**
SCALE: NONE S3.1

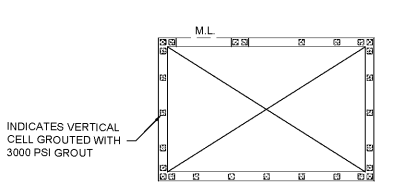

NOTES:

- VERTICAL WALL REINFORCEMENT #5 @ 32" o.c. AS SHOWN FULL HEIGHT AT ALL LEVELS.
- PROVIDE 16" DEEP BOND BEAM WITH (2) #5 CONTINUOUS TOP AND BOTTOM AT TOP OF WALL AND AT FLOOR LEVELS. PROVIDE 16" DEEP BOND BEAM WITH (2) #5 CONTINUOUS TOP AND BOTTOM AT STAIR LANDING LEVELS FOR ATTACHMENT OF POST INSTALLED SUPPORTS. COORDINATE LOCATION AND DETAILS WITH STAIR MANUFACTURER. PROVIDE CORNER BARS.
- SEE ARCHITECTURAL DRAWINGS FOR EXACT LOCATION OF OPENINGS.
- M.L. INDICATES MASONRY LINTEL OVER OPENING BELOW. SEE LINTEL SCHEDULE ON 2 / S3.1.

PLAN DETAIL AT STAIR WALLS **9**
SCALE: NONE S3.1

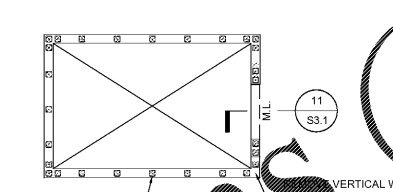

NOTES:

- VERTICAL WALL REINFORCEMENT #5 @ 32" o.c. AS SHOWN FULL HEIGHT AT ALL LEVELS.
- PROVIDE 16" DEEP BOND BEAM WITH (2) #5 CONTINUOUS TOP AND BOTTOM AT ALL FLOOR LEVELS, FLOOR LEVEL AND TOP OF WALL U.N.O. PROVIDE CORNER BARS.
- SEE ARCHITECTURAL DRAWINGS FOR EXACT LOCATION OF OPENINGS.
- M.L. INDICATES MASONRY LINTEL OVER OPENING BELOW. SEE LINTEL SCHEDULE ON 2 / S3.1.

PLAN DETAIL AT ELEVATOR WALLS **10**
SCALE: NONE S3.1

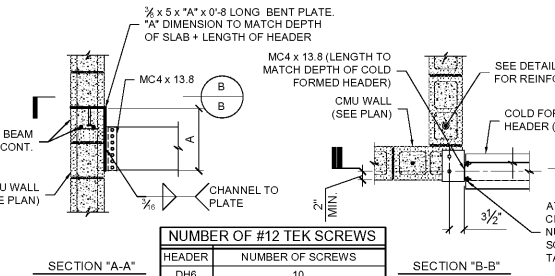
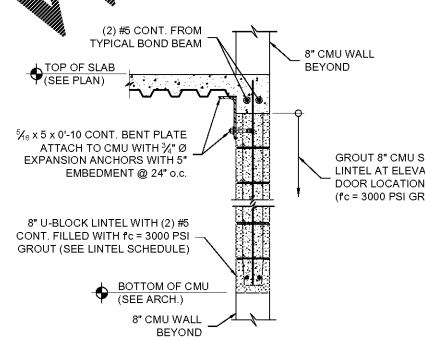

NUMBER OF #12 TEK SCREWS

HEADER	NUMBER OF SCREWS
DH6	10

NOTE: NUMBER OF SCREWS TO BE SPLIT EQUALLY BETWEEN BOTH COLD FORMED MEMBERS IN HEADER.

DETAIL OF COLD FORMED HEADER TO CMU WALL **12**
SCALE: 1/2" = 1'-0" S3.1

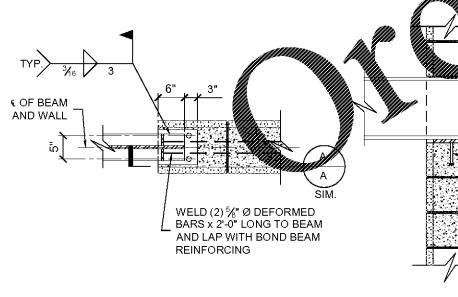

DETAIL OF TYPICAL BEAM BEARING PLATES **13**
SCALE: NONE S3.1

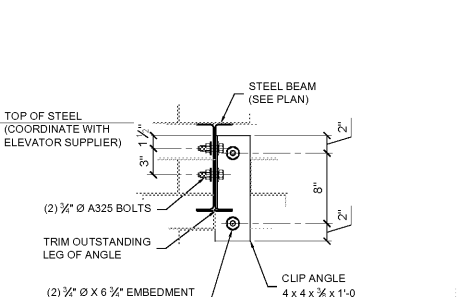
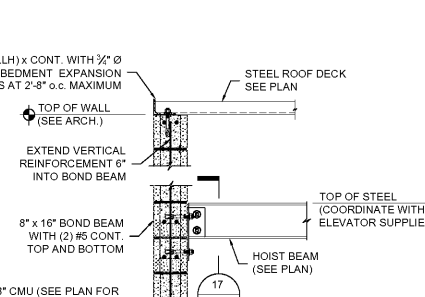
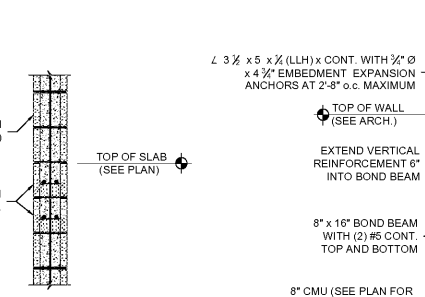
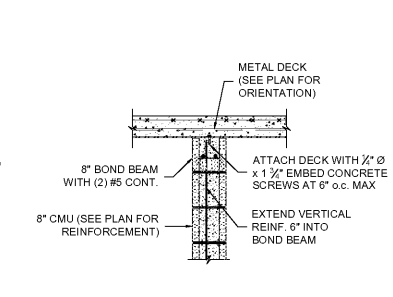

DETAIL OF ATTACHMENT OF HOIST BEAM TO CMU WALL **17**
SCALE: 1 1/2" = 1'-0" S3.1

Order Plans @

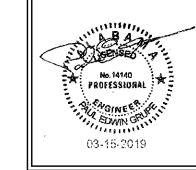

THESE DRAWINGS AND DESIGN ARE THE PROPERTY OF BENNETT & PLESS ARCHITECTURE, INC. AND SHALL NOT BE REPRODUCED OR TRANSMITTED IN ANY FORM OR BY ANY MEANS, ELECTRONIC OR MECHANICAL, INCLUDING PHOTOCOPYING, RECORDING, OR BY ANY INFORMATION STORAGE AND RETRIEVAL SYSTEM, WITHOUT THE WRITTEN PERMISSION OF BENNETT & PLESS ARCHITECTURE, INC. THESE DRAWINGS ARE NOT TO BE USED FOR ANY OTHER PROJECT OR DATE AND ARE NOT SUITABLE FOR USE BY ANY OTHER PARTY. ALL DIMENSIONS MUST BE CHECKED BY THE CONTRACTOR AND DISCREPANCIES BEFORE PROCEEDING WITH CONSTRUCTION. DO NOT SCALE DRAWINGS.

Life Storage #354
2020 South College St
Auburn, AL 36832

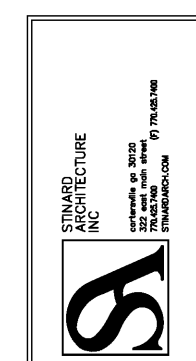

ISSUE FOR CONSTRUCTION REVISIONS:

PROJECT NUMBER: 201839
DATE: 03-15-2019

SHEET NUMBER: S3.1

bennett&pless
Experience Structural Expertise
Atlanta, Boca Raton, Charlotte, Chattanooga, Orlando
1964 - 2019 Celebrating 55 Years of Structural Excellence
47 Perimeter Center East, Suite 500
Atlanta, Georgia 30346
Tel. 678.990.8700 Fax. 678.990.8701
Copyright 2019 - Bennett & Pless, Inc.
All Rights Reserved
B & P Job Number 18168