

TYPICAL SECTION THROUGH BUILDING  
SCALE: 1/4" = 1'-0"

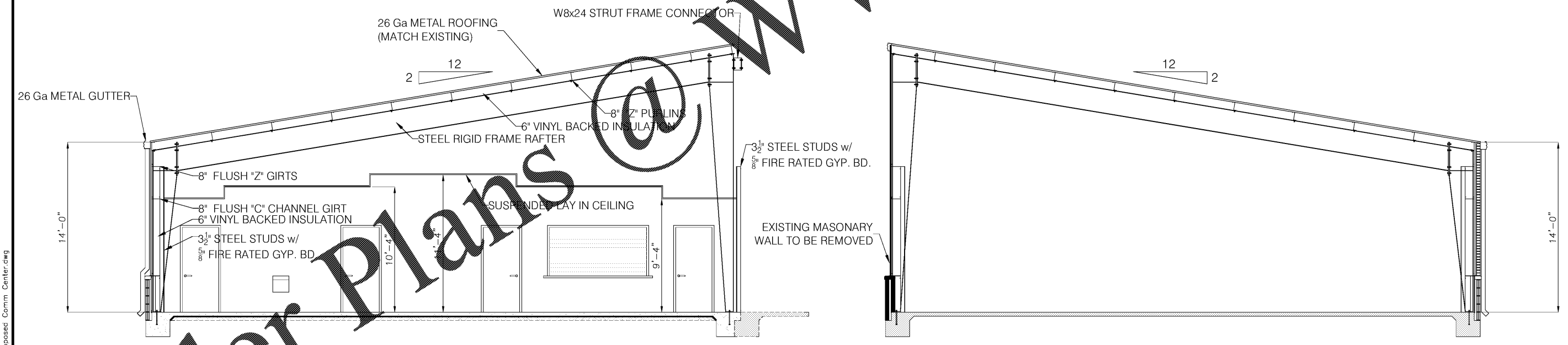

SECTION THROUGH BUILDING ADDITION  
SCALE: 1/4" = 1'-0"

SECTION THROUGH EXISTING BUILDING  
SCALE: 1/4" = 1'-0"

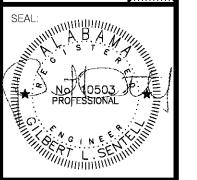

NO.	DATE	DESCRIPTION

DRAWN: GLS  
CHECKED: GLS  
DATE: 8/31/2018  
JOB NO: 18-119  
SHEET: A8

File Name: n:\jobs\2018\18-119\18-119 Proposed Comm Center.dwg

Order Plans @ WWW.LDILLINE.COM