

Order Plans @

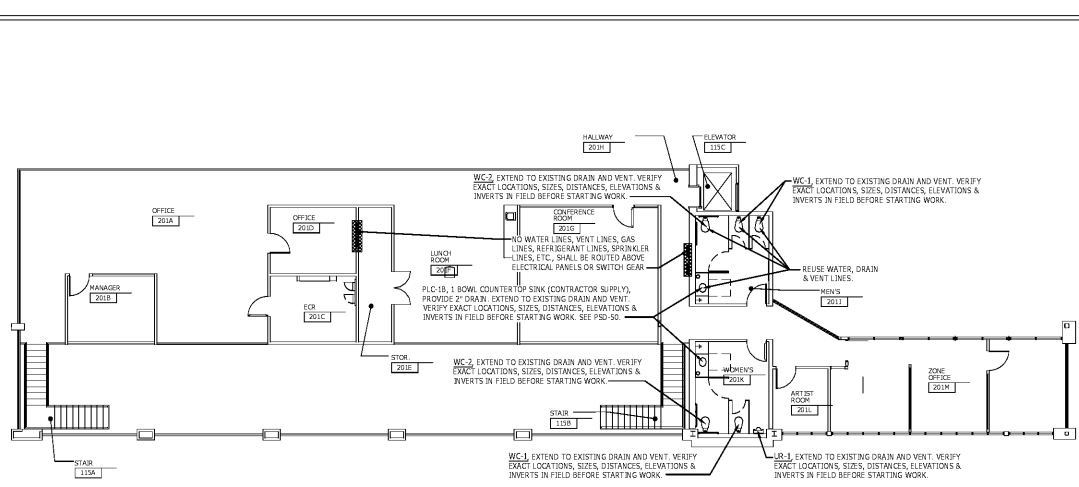

ELEVATED WASTE AND VENT PLAN
SCALE: 3/32" = 1'-0"

SHEET SYMBOL LEGEND:

Symbol	Description	Detail
● FD1	NOT USED	
● FD2	NOT USED	
● FD4	FLOOR SINK	PSD-108
● HD	HUB DRAIN	PSD-1

PLUMBING SYMBOL LEGEND:

⊠	MEN'S URINAL - SEE SPECIFICATIONS
⊡	WATER CLOSET - SEE SPECIFICATIONS
⊢	ACCESSIBLE WATER CLOSET - SEE SPECIFICATIONS
⊣	NON-FOOD PREP. AREA LAVATORY - SEE SPECIFICATIONS
⊤	FOOD PREP. AREA LAVATORY - SEE SPECIFICATIONS
⊥	NEW WATER FILTER, MOUNT 12" BELOW CEILING. VERIFY LOCATION WITH PROJECT MANAGER.
⊦	FLOOR DRAIN - EXISTING - REUSE
⊧	HUB DRAIN - EXISTING - REUSE
⊨	FLOOR DRAIN - ABANDON, SEE PLUMBING NOTES SHEET PD.1
⊩	HUB DRAIN - ABANDON, SEE PLUMBING NOTES SHEET PD.1
⊪	CLEANOUT - ABANDON, SEE PLUMBING NOTES SHEET PD.1
⊫	CLEANOUT - CLEAR

1. PIPING IN SALES AREA SHALL NOT BE PERMITTED.
2. PIPING IN WASH SPACE OUTSIDE INSULATED WALL PANELS SHALL BE PERMITTED.
3. TRENCHES AND REFRIGERATION LINES ARE NOT A PART OF PLUMBING CONTRACT.
4. PLUMBING LINES IN WALL SHALL BE CONCEALED.
5. EXISTING PLUMBING WORK NOT SHOWN ON THIS PLAN TO REMAIN UNCHANGED.
6. PLUMBING WORK SHOWN ON THIS PLAN SHALL BE CONSIDERED NEW, UNLESS NOTED OTHERWISE.
7. EXISTING DRAINS THAT ARE TO BE ABANDONED SHALL BE FILLED IN WITH CONCRETE FLUSH WITH SURROUNDING FLOOR. SEE HUB DRAIN/FLOOR DRAIN REMOVAL DETAIL SHEET PD.1.
8. ALL CLEANOUT PIPES SHALL BE LUBRICATED WITH AN ANTI-SLUDGE COMPOUND PRIOR TO INSTALLATION. THE CLEANOUTS SHALL BE CODED AS FOLLOWS: SANITARY LINE: PAINT BLUE. HUB DRAIN LINE: PAINT RED. FLOOR DRAIN LINE: PAINT YELLOW AND PRODUCE DISPOSER DEDICATED LINE: PAINT ORANGE. (NOT IN SALES AREA)
9. ALL EXISTING HUB DRAINS AND FLOOR DRAINS THAT ARE NOT BEING REMOVED SHALL BE CLEANED AND SHALL DRAIN FREELY WITH NO STOPPAGE, AND MADE TO LIKE NEW CONDITION. REPLACE STRAINERS AS REQUIRED. NOTIFY ROOF WASTE LINES TO CLEAR OBSTRUCTIONS.
10. BACKFLOW FOR ALL PLUMBING TRENCHES, SEE SPECIFICATIONS 220000 and 312000.
11. LOCATE ELECTRICAL, PLUMBING AND REFRIGERATION LINES IN ONE QUADRANT OR ONE HALF OF THE CASE. IN LIEU OF DIFFERENT ENDS OR CORNERS OF THE CASE.
12. NO SURFACE MOUNTED WATER OR VENT LINES PERMITTED EXPOSED IN PREP ROOM.
13. ALL PIPE DROPS IN SALES AREA FROM ROOF TO LOW WALLS OR EQUIPMENT SHALL BE COORDINATED AND GROUPED TOGETHER WITH OTHER MECHANICAL PIPES.
14. REVIEW THE PHASING PLAN (BY ARCHITECT) AND INCLUDE ANY WORK REQUIRED FOR TEMPORARY EQUIPMENT LOCATION.
15. ALL NEW PIPING, ETC., TO BE RUN AT 90° JOINT & PAINT.
16. RUN PIPES IN WASH SPACE OUTSIDE INSULATED WALL PANELS. STUB THRU WALLS INSIDE PREP ROOM & STUB THRU WALL TO SINKS INSIDE PREP ROOMS.
17. NO EXPOSED PIPING SHALL BE INSTALLED IN MEAT PREP AND PRODUCE PREP.
18. INSTALL A BENT METAL PLATE OVER EXPOSED VENT LINES IN LOCATIONS WHERE THEY MAY BE SUBJECT TO DAMAGE.
19. WASTE AND VENT PIPING INSTALLED IN WALLS WITH HOODS, SHALL BE "CAST IRON".
20. IT IS THE RESPONSIBILITY OF THE CONTRACTOR TO VISIT THE SITE FOR VISUAL INSPECTION BY THE DATE.
21. PIPING CORNER TEES OF WASTE DISCHARGED AT 140 DEGREES OR HOTTER SHALL BE CAST IRON FOR 20' DOWNSTREAM.

POINT OF CONNECTION
● POINT OF CONNECTION FOR NEW PIPING. CONNECT NEW PIPING TO EXISTING PIPING. VERIFY EXACT SIZE, LOCATION, DISTANCE, ELEVATION & INVERT IN FIELD BEFORE STARTING WORK.

HUB DRAIN NOTE:
VERIFY EXACT LOCATION OF EXISTING HUB DRAINS IN FIELD. RELOCATE UP TO 4'-0" MAX.

PIPING LEGEND:

— GW —	NEW GREASE PIPING
— ES —	NEW SEWER PIPING
— T —	NEW TEMPERED WATER PIPING
— EW —	NEW COLD WATER PIPING
— EGW —	EXIST. GREASE WASTE PIPING
— ESW —	EXIST. HOT WATER PIPING
— EHWR —	EXIST. HOT WATER RETURN
— ECW —	EXIST. COLD WATER PIPING
— EHW —	EXIST. HOT WATER PIPING
— NG —	NEW NATURAL GAS PIPING
— ENG —	EXIST. N.G. PIPING
— VRE —	EXIST. VENT PIPING
— X —	PIPING TO BE ABANDONED. SEE DEMOLITION NOTES, SHEET PD.1.

NOTE
SEE SHEET PD.1 FOR DEMOLITION PLAN.



1670 STATE HWY 124, SUITE 'F', SNELLVILLE, GEORGIA 30078
 (770) 426-1111
 J. G. Crye, P.E.
 PROFESSIONAL ENGINEER
 STATE OF GEORGIA
 No. 77201
 EXPIRES 12/31/19
 JONATHAN G. CRYE

NO. REVISIONS

A With-in-the-Walls Remodel for:
KROGER STORE #GA-483 SNELLVILLE
 1670 STATE HWY 124, SUITE 'F', SNELLVILLE, GEORGIA 30078
ELEVATED WASTE AND VENT PLAN

COPYRIGHT
 ALL RIGHTS RESERVED. NO PART OF THIS DOCUMENT MAY BE REPRODUCED OR TRANSMITTED IN ANY FORM OR BY ANY MEANS, ELECTRONIC OR MECHANICAL, INCLUDING PHOTOCOPYING, RECORDING, OR BY ANY INFORMATION STORAGE AND RETRIEVAL SYSTEM, WITHOUT PERMISSION IN WRITING FROM THE ARCHITECT. THE ARCHITECT'S LIABILITY IS LIMITED TO THE PROFESSIONAL SERVICES PROVIDED AND DOES NOT INCLUDE CONSTRUCTION OF THE PROJECT OR ANY OTHER SERVICES. THE ARCHITECT'S LIABILITY IS LIMITED TO THE PROFESSIONAL SERVICES PROVIDED AND DOES NOT INCLUDE CONSTRUCTION OF THE PROJECT OR ANY OTHER SERVICES.

ISSUE DATE: MARCH 04, 2019
 PROJECT NO: 219206
 SHEET NUMBER: P 1.1.2

FOR OWNER PROFESSIONAL: VERIFY ALL INFORMATION AND CONDITIONS FOR WORK AND ASSURE THAT THE PROJECT IS TO BE COMPLETED AND THE OWNER ACCEPTS THE RISK OF THE PROJECT. THE ARCHITECT'S LIABILITY IS LIMITED TO THE PROFESSIONAL SERVICES PROVIDED AND DOES NOT INCLUDE CONSTRUCTION OF THE PROJECT OR ANY OTHER SERVICES. THE ARCHITECT'S LIABILITY IS LIMITED TO THE PROFESSIONAL SERVICES PROVIDED AND DOES NOT INCLUDE CONSTRUCTION OF THE PROJECT OR ANY OTHER SERVICES.

JGC
Jon G. Crye
 Consulting Engineer
 201 SHERAKE LANE, SUITE 101
 SNELLVILLE, TENNESSEE 37222
 PHONE: (606)-888-6348 FAX: (606)-247-0293