

DOOR & FRAME SCHEDULE																	
DOOR NO.	DOOR LEAF						FRAME		FIRE LABEL	DETAILS			REMARKS	HARDWARE SETS	DOOR NO.	LOCATION	
	DOOR SIZE	THICK	MATERIAL	TYPE	LOUVER	FINISH	MATERIAL	TYPE		HEAD	JAMB	SILL				FROM	TO
101	14'-0" 1/2" W x 7'-8" H		ALUM & GLASS	A		BY MANUF.	BY MANUF.							#01T	101	RM. #109B	EXTERIOR
102	14'-0" 1/2" W x 7'-8" H		ALUM & GLASS	A		BY MANUF.	BY MANUF.							#01T	102	RM. #109B	EXTERIOR
103	14'-0" 1/2" W x 7'-8" H		ALUM & GLASS	A		BY MANUF.	BY MANUF.							#01T	103	RM. #110A	EXTERIOR
104	3'-0" W x 7'-0" H	1 3/4"	HOLLOW METAL	B		PAINT	EXISTING- HOLLOW METAL							#01B	104	RM. #109B	RM. #102D
105	3'-0" W x 7'-0" H	1 3/4"	HOLLOW METAL	B		PAINT	EXISTING- HOLLOW METAL							#01B	105	RM. #109B	RM. #102C
106	(2)3'-0" W x 9'-0" H		PLASTIC	C		PAINT	EXISTING- HOLLOW METAL							#01T	106	RM. #109A	RM. #114A
107	(2)3'-0" W x 9'-0" H		PLASTIC	C		PAINT	EXISTING- HOLLOW METAL							#01T	107	RM. #109A	RM. #114C
108	(2)2'-3" W x 7'-0" H		PLASTIC	C		PAINT	EXISTING- HOLLOW METAL							#01T	108	RM. #111A	RM. #111D
109	(2)2'-3" W x 7'-0" H		PLASTIC	C		PAINT	EXISTING- HOLLOW METAL							#01T	109	RM. #111A	RM. #114D
110	(2)3'-0" W x 8'-0" H		PLASTIC	C		PAINT	EXISTING- HOLLOW METAL							#01T	110	RM. #110A	RM. #110B

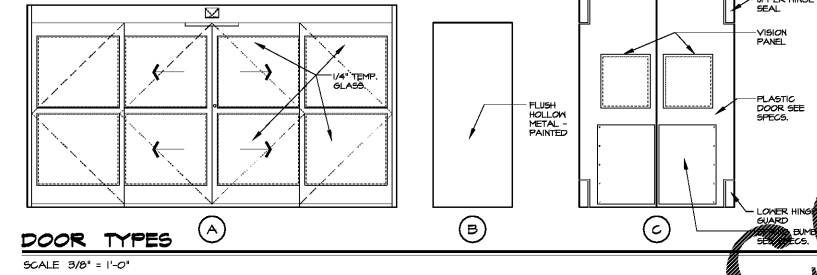

- DOOR & FRAME REMARKS:**
- GLASS AND TRANSOM TO BE PROVIDED AND INSTALLED BY GENERAL CONTRACTOR.
 - SEE SPECIFICATIONS FOR HARDWARE SET IDENTIFICATION.
 - NEW AUTOMATIC SLIDING DOOR TO BE PROVIDED & INSTALLED BY KROGER GENERAL CONTRACTOR TO PROVIDE AND INSTALL GLAZING.
 - NEW DOOR PROVIDED & INSTALLED BY CONTRACTOR, EXISTING FRAME TO REMAIN - CLEAN SAND, PRIME & PAINT DOOR AND FRAME.
 - NEW DOOR PROVIDED BY KROGER & INSTALLED BY CONTRACTOR.
 - SEE SPECIFICATION SECTION 08 50 00 IMPACT TRAFFIC DOORS.
 - EXISTING FRAME TO REMAIN - CLEAN SAND, PRIME & PAINT. NEW DOOR PROVIDED BY KROGER AND INSTALLED BY CONTRACTOR.
 - BEFORE KROGER PROJECT MANAGER ORDERS PLASTIC DOORS, THE GENERAL CONTRACTOR IS TO REVISION DRAWINGS, MEASURING EXISTING OPENINGS AND PROVIDE KROGER PROJECT MANAGER WITH A LIST OF PLASTIC DOORS NEEDED FOR PROJECT.
 - SEE DOOR HARDWARE SCHEDULE THIS SHEET.

- DOOR SCHEDULE GENERAL NOTES:**
- REFER TO SPECIFICATIONS FOR ADDITIONAL INFORMATION.
 - PAINT ALL INTERIOR HOLLOW METAL DOORS & FRAMES. DO NOT PAINT ALUMINUM, STAINLESS STEEL, INYALON OR PLASTIC DOORS.
 - FRAMES FOR OOD SIZE PARTITIONS MUST RETURN TO FACE OF FINISH.
 - ALL DOORS TO HAVE DOOR STOPS PER SPECIFICATIONS.
 - KICK PLATES TO BE INSTALLED ON ALL INTERIOR DOORS, BOTH SIDES. ALL EXTERIOR DOORS SHALL HAVE KICK PLATES ON INTERIOR SIDE ONLY.
 - ALL GLAZING IN DOORS TO BE TEMPERED GLASS, TO BE PROVIDED AND INSTALLED BY GENERAL CONTRACTOR.
 - CONTRACTOR TO INSTALL PLASTIC STRIP CURTAIN AT DAIRY, COOLER, GROCERY FREEZER & AT EACH DOOR OF PRODUCE COOLER STRIP CURTAIN PROVIDED BY KROGER.
 - CONTRACTOR TO MEASURE ALL OPENINGS AND PROVIDE SIZES TO KROGER PROJECT MANAGER.

DOOR HARDWARE SCHEDULE:

NOTE: HARDWARE TO BE PROVIDED AND INSTALLED BY GENERAL CONTRACTOR.

SET NO.	ITEM	MODEL NO.	FINISH	MEAS
17	ALL HARDWARE BY OTHERS			
18	CONTINUOUS HINGE	780-HIGH 89'	CLR	HA
1	DEADLOCK	D271 2 3/4-DB (with Indicator)	628	FL
1	PROTECTION PLATE	1949 (Spec. Cvt. Cvt) 24" x 34"	US52D	HA
1	DOOR PULL	396 4 x 16	US52D	HA
1	GLOSER	1281 REV/PA	AL	LG
1	PROTECTION PLATE	1905 8" x 34"	US52D	HA
1	DOOR STOP	256H	US28D	HA
3	DOOR SILENCER	307D	GREY	HA
1	KICK DOWN DOOR HOLDER	270D	US28D	HA

MOUNT IRMS PROTECTION PLATE 33" AFF. (PREP FOR 3-1/4" DIA. HOLE 2-1/4" FROM SIDE AND 6" TO CENTER FROM TOP.)



NO.	REVISIONS

A With-in-the-Walls Remodel for:

KROGER STORE #GA-483 SNELLVILLE
1670 STATE HWY 124, SUITE 'F', SNELLVILLE, GEORGIA 30078

WALL SECTIONS & DOOR SCHEDULE

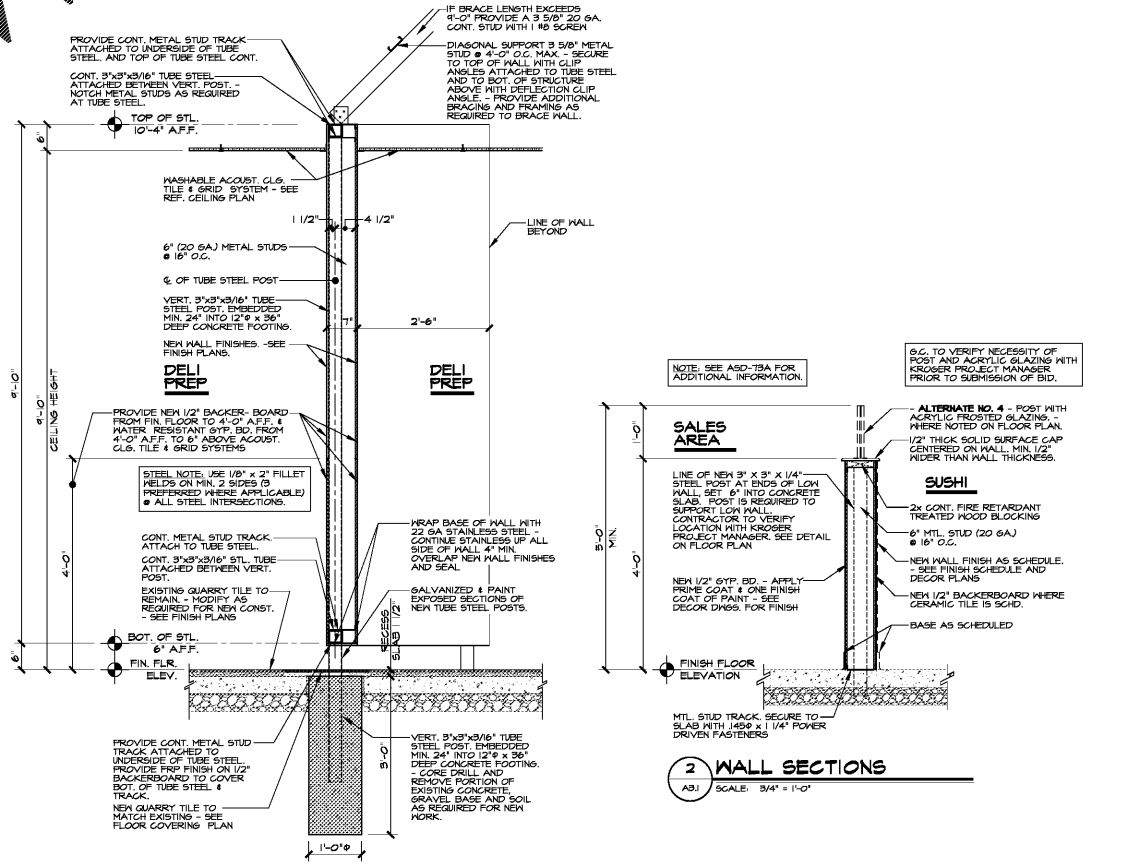

Order Plans @ www.LDILine.com

COPYRIGHT

ALL RIGHTS RESERVED. NO PART OF THIS DOCUMENT MAY BE REPRODUCED OR TRANSMITTED IN ANY FORM OR BY ANY MEANS, ELECTRONIC OR MECHANICAL, INCLUDING PHOTOCOPYING, RECORDING, OR BY ANY INFORMATION STORAGE AND RETRIEVAL SYSTEM, WITHOUT THE WRITTEN PERMISSION OF D&E ARCHITECTURE, INC.

ISSUE DATE: MARCH 04, 2019

PROJECT NO: 219206

SHEET NUMBER: **A3.1**