

Order Plans @ WWW.LDILLIN.COM

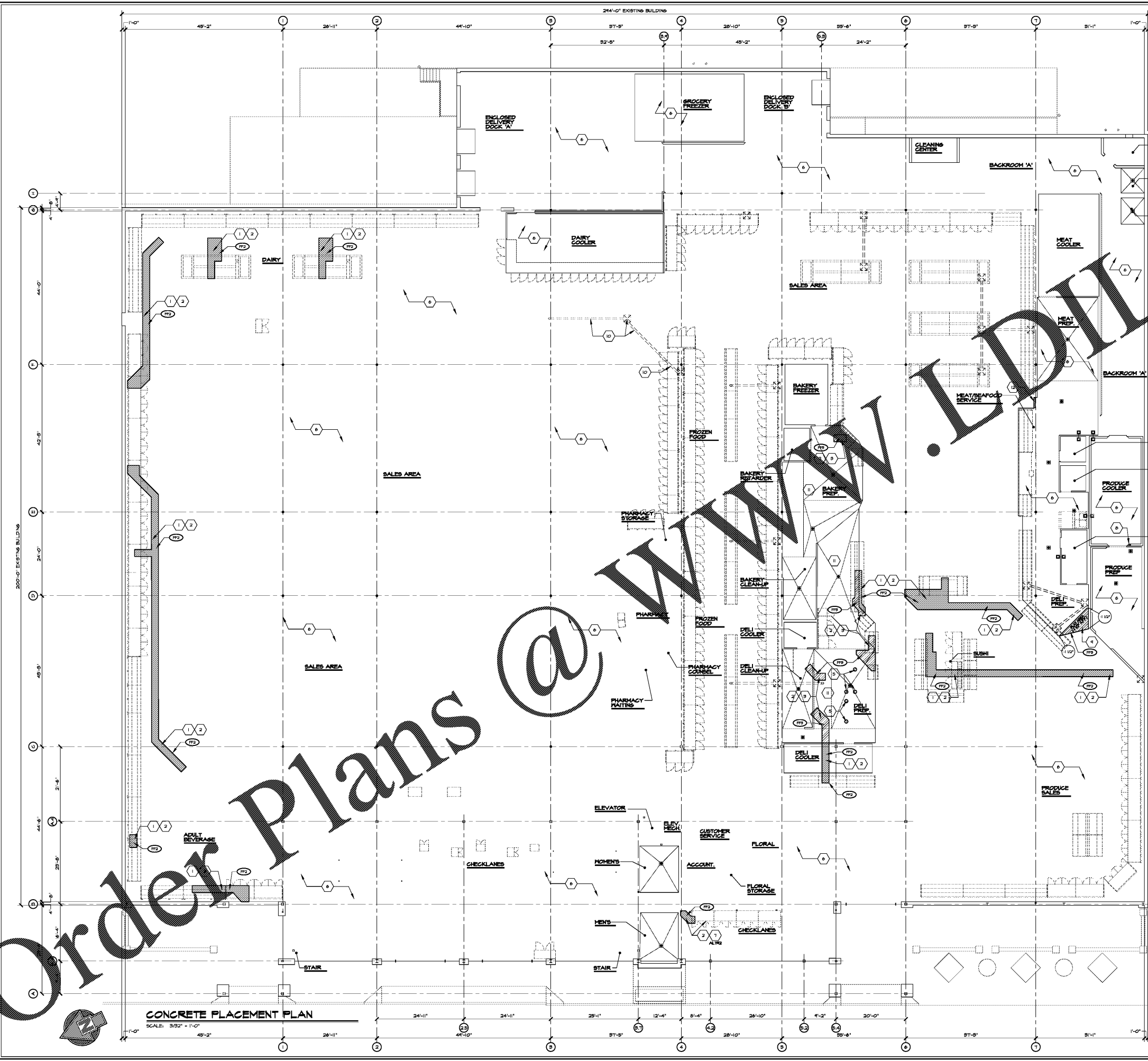

CONCRETE PLACEMENT PLAN
SCALE: 3/32" = 1'-0"

- GENERAL CONC. PLACEMENT NOTES:**
- ALL NEW CONCRETE PLACED SHALL BE 3000 PSI FOR INTERIOR WORK & AT LEAST 3500 PSI FOR EXTERIOR WORK.
 - FINAL LOCATIONS OF FITTINGS AND FIXTURES SHALL BE COORDINATED WITH PROJECT MANAGER BEFORE BLOCKOUTS ARE PLACED.
 - COORDINATE ALL REQUIREMENTS FOR PUMPING AND ELECTRICAL, AT BLOCKOUTS AND/OR ROUGH IN REQUIREMENTS.
 - PERIMETER DIMENSIONS ARE TAKEN FROM FACE OF THE EXTERIOR WALL.
 - INTERIOR DIMENSIONS ARE TAKEN FROM CENTER LINE OF COLUMNS OR FACE OF CURB WALLS.
 - REFERENCE DRAWINGS FOR ADDITIONAL STANDARD DETAILS.
 - GENERAL CONTRACTOR SHALL CLEAN OUT FLOOR BLOCKOUTS, TRENCHES, PITS ETC. BEFORE REINFORCING CONTRACTOR INSTALLS PILING COVER AS REQUIRED AFTER REINFORCING CONTRACTOR COMPLETES PILING AND INSTALLS FINISHED FLOOR AS INDICATED IN COORDINATION WITH SETTING OF FIXTURES.
 - REFER TO PUMPING PLAN AND ELECTRICAL PLANS FOR UNDER FLOOR PIPES, DUCTS AND CONDUITS NOT INDICATED ON THIS PLAN.
 - REMOVE TRENCH PIPING HAS DRAIN TRENCH DRAIN OR FREEZER RECEDES A SUFFICIENT DEPTH TO HOLD COLUMN FOOTING OR STRUCTURAL ELEMENT.
 - ALL DIMENSIONS FOR TRENCHES ARE FROM INSIDE FACE OF TRENCH WALLS UNLESS NOTED OTHERWISE. THOROUGHLY CLEAN OUT ALL PIPES AND FILL WITH CONCRETE TO PREVENT POLYURETHANE INSULATION FROM SETTING AS MANUFACTURED BY SONOSHEAR, INC.
 - ALL FRESH ELECTRICAL DEVICES IN WET AREAS AND/OR UNDER SLABS SHALL BE WRAPPED WITH 7 MIL POLYURETHANE INSULATION AND SHALL BE LEVELLED AND THE VOID SHALL BE FILLED WITH NON-SHREKING GROUT OR EPOXY. DO NOT LINE IN BACKLOGGED AREAS WITH EPOXY CONCRETE.
 - A MINIMUM OF 2" OF CONCRETE IS REQUIRED ABOVE AND BELOW ALL UNDER FLOOR RACEWAYS TO PROVIDE SUPPORT.
 - ALL CLEANOUTS AND FLOOR DRAINS IN SALES AREA, FREEZERS, ETC. SHALL BE WRAPPED WITH 7 MIL POLYURETHANE INSULATION AND SHALL BE LEVELLED AND THE VOID SHALL BE FILLED WITH NON-SHREKING GROUT OR EPOXY. DO NOT LINE IN BACKLOGGED AREAS WITH EPOXY CONCRETE. SHOULD BE TAKEN IN THE AREA TO INSURE CLEANOUTS AND DRAINS ARE LEVELLED AND PROTECTED FROM DAMAGE FROM POURING OF FLOOR SLABS.
 - NEW SLAB REPAIRS SHALL BE MATCHED TO EXISTING CONCRETE WITH POLYURETHANE INSULATION AND SHALL BE POLISHED AND DYE TO RECEIVE HIGH EARLY STRENGTH CONCRETE.
 - REMOVE ALL QUARRY OR HOSING TILE AND POLISHED FLOOR FINISH FROM ALL SALES AREA, THIS INCLUDES TRANSITION DOOR TRANSITION DRESS, BAKERY, BAKERY RESTAURANT AND AUTO DOORS MUST BE MAXIMUM OF 1/8" PER FOOT FROM THE FINISH FLOOR TO RECEIVE NEW GRANITE TILE AND SETTING BED TO MATCH EXISTING. THE INTENT IS TO HAVE TOP OF EXISTING FLOORING FLUSH WITH ADJACENT FLOORING. TRENCHES AS REQUIRED TO GUARANTEE LEVEL FLUSH FLOORS AND FIRST-GLASS WETWORK.
 - NO HEAVY TRUCKS OR CRANES ARE TO BE ALLOWED ON BUILDING FLOOR SLABS AT ANY TIME.
 - GRANITE IS TO BE USED AS BACKFILL IN ALL TRENCHES WITHIN BUILDING.
 - ALL CONCRETE PADS SHOWN ARE TO BE CONSTRUCTED BY THE BUILDING CONTRACTOR.
 - ALL CONCRETE SLABS TO BE REMOVED SHALL BE SAWCUT FOR A STRAIGHT TRUE JOINT. NEW CONCRETE SLABS SHALL BE DOWELED INTO EXISTING SLAB WITH #4 DOWELS 18" LONG AT 24" O.C. TAP INTO EXISTING 8" Holes DRILLED INTO EXISTING SLAB & EPOXY ANCHOR. REFERENCE ASD-6.
 - DRAINS IN DAIRY COOLER TO BE WATER JET CLEANED BY KROGER MAINTENANCE PRIOR TO START OF CONSTRUCTION TO GUARANTEE ADEQUATE DRAINAGE. GENERAL CONTRACTOR FOLLOW UP CLEANING WITH KROGER PROJECT MANAGER TO COORDINATE ANY ADDITIONAL CLEANING OR NEW PUMPING WORK THAT MAY BE REQUIRED.

- KEYED CONC. PLACEMENT NOTES:**
- REMOVE EXISTING CONCRETE SLAB IN SHADDED AREA AS REQUIRED FOR NEW CONSTRUCTION. REMOVE EXISTING QUARRY TILE TO NEAREST FULL TILE. REPLACE WITH NEW CONCRETE SLAB RECESSED & SLOPED FOR QUARRY TILE INSTALLATION. RECESSE & SLOPES TO MATCH EXISTING SLAB TO BE REMOVED. REFERENCE ASD-6.
 - CORE DRILL AND REMOVE PORTION OF EXISTING CONCRETE SLAB IN HATCHED AREA FOR INSTALLATION OF NEW STEEL POST AND FOUNDATION. GO TO VERIFY IN FIELD LOCATION OF EXISTING PUMPING DRAINS AND UNDERLAYS LINES AND COORDINATE POST LOCATIONS PRIOR TO START OF CONSTRUCTION. NOTIFY KROGER PROJECT MANAGER AND ADJUSTED TO MATCH EXISTING QUARRY TILE TO NEAREST FULL TILE. PROVIDE 12" X 36" FOUNDATION AND SLOPE QUARRY TILE INSTALLATION MATCH EXISTING SLAB TO BE REMOVED.
 - EXISTING CONCRETE CURB TO REMAIN.
 - ALTERNATE NO. 2 - REMOVE EXISTING CONCRETE SLAB IN SHADDED AREA AS REQUIRED FOR NEW CONSTRUCTION. REPLACE WITH NEW 4" THICK (MIN) CONCRETE SLAB WITH ADJACENT CONSTRUCTION. ALL CONCRETE SLABS TO BE REMOVED SHALL BE SAWCUT FOR A STRAIGHT TRUE JOINT. NEW CONCRETE SLABS SHALL BE DOWELED INTO EXISTING SLAB WITH #4 DOWELS 18" LONG AT 24" O.C. TAP INTO EXISTING 8" Holes DRILLED INTO EXISTING SLAB & EPOXY ANCHOR. REFERENCE ASD-6.
 - REMOVE EXISTING CONCRETE SLAB IN HATCHED AREA AND ADJACENT QUARRY TILE TO NEAREST FULL TILE AS REQUIRED FOR NEW CONSTRUCTION. REPLACE WITH NEW 4" THICK (MIN) CONCRETE SLAB WITH ADJACENT CONSTRUCTION. ALL CONCRETE SLABS TO BE REMOVED SHALL BE SAWCUT FOR A STRAIGHT TRUE JOINT. NEW CONCRETE SLABS SHALL BE DOWELED INTO EXISTING SLAB WITH #4 DOWELS 18" LONG AT 24" O.C. TAP INTO EXISTING 8" Holes DRILLED INTO EXISTING SLAB & EPOXY ANCHOR. REFERENCE ASD-6.
 - REMOVE A SECTION OF EXISTING CONCRETE CURB. REPLACE WITH NEW CONCRETE CURB TO MATCH EXISTING SIZE & PROFILE. SEE ASD-6.
 - REMOVE EXISTING CONCRETE SLAB IN HATCHED AREA AND ADJACENT QUARRY TILE TO NEAREST FULL TILE AS REQUIRED FOR NEW CONSTRUCTION. REPLACE WITH NEW 4" THICK (MIN) CONCRETE SLAB WITH ADJACENT CONSTRUCTION. ALL CONCRETE SLABS TO BE REMOVED SHALL BE SAWCUT FOR A STRAIGHT TRUE JOINT. NEW CONCRETE SLABS SHALL BE DOWELED INTO EXISTING SLAB WITH #4 DOWELS 18" LONG AT 24" O.C. TAP INTO EXISTING 8" Holes DRILLED INTO EXISTING SLAB & EPOXY ANCHOR. REFERENCE ASD-6.
 - EXISTING RECESSED PIPING HAS DRAIN AND/OR TRENCH TO BE REMOVED. THE FOLLOWING ARE SUBJECT TO THE SPECIFIC CONDITIONS THAT COULD BE ENCOUNTERED:
 - REINFORCING PIPING - EITHER REMOVE PIPING AND FILL WITH CONCRETE FLUSH TO FIN FLOOR.
 - CONCRETE FLUSH WITH FIN FLOOR OR CAP EXIST PIPING TO REMAIN AND FILL WITH CONCRETE FLUSH TO FIN FLOOR.
 - OPEN TRENCHES (OPTION "A") - CORE DRILL EXIST. SLAB ABOVE TRENCH BY 1/4" CORE EVENT 48" O.C. FILL TRENCH WITH FIN AGGREGATE STONE OR REA GRAVEL UP TO BOTTOM OF SLAB. TAMP OR VIBRATE STONE TO ENSURE PROPER DISTRIBUTION OF STONE WITHIN TRENCH/UNDERGROUND CAVITY. TOP OFF WITH CONCRETE AND FILL FLUSH TO FIN FLOOR.
 - REMOVE EXISTING FLOOR SLAB (OUT TO A DEPTH OF 100% ON) TO AROUND DRAIN A MIN. OF 12" OVER DIAMETER OF DRAIN. REMOVE DRAIN AND TRENCH TO AN ELEVATION OF 1/2" BELOW FIN FLOOR AND CAP PIPE. FILL WITH STONE TO 1/2" BELOW FIN FLOOR AND CAP PIPE. FILL WITH STONE TO 1/2" BELOW FIN FLOOR. FILL WITH STONE TO 1/2" BELOW FIN FLOOR. OCCURS FROM NEW CONCRETE TO FINISHED FLOOR TO PROVIDE PROPER FINISH OF FLOOR AS TO NOT ALLOW TELEGRAPHING OF JOINTS THROUGH FLOOR TILE.
 - EXISTING QUARRY TILE & GROUT OVER CONCRETE SLAB TO REMAIN. GO TO REMOVE QUARRY TILE TO NEAREST FULL TILE AND REMOVE THROUGH SURFACES, FLOOR & EQUIPMENT TO PREVENT DAMAGE OR OCCUR. RELOCATING AND MOVING OF FIXTURES AS NECESSARY FOR WORK. GO TO REMOVE DAMAGE QUARRY TILE AND DAMAGE OR WEAR AREAS OF GROUT TO MATCH EXISTING. GO TO SEAL GROUT JOINTS. COORDINATE WITH KROGER PROJECT MANAGER. SEE FLOOR FINISH PLAN AND REMOVE AND REPLACE EXISTING TRENCH DRAIN COVER WITH NEW TO MATCH EXISTING. - SEE PUMPING DRAWINGS.

NEW CONCRETE FINISH LEGEND

NEW CONCRETE FINISH COLOR

(1)	SMOOTH FINISH W/ 2 COATS	GRAY (TYP)
(2)	SEALER	
(3)	MEDIUM SANDPAPER FINISH	GRAY (TYP)

NOTE:
1. ALL NEW SLAB AREAS UTILIZING FIBER REINFORCEMENT TO REMAIN EXPOSED SHALL BE BUFFED SMOOTH BEFORE SEALING.
2. AREAS TO BE DYED AND POLISHED TO RECEIVE HIGH EARLY STRENGTH CONCRETE.

NOTICE:
X THICKNESS FINISHED CONCRETE SLAB ELEVATION, WITH ELEVATION OF FLOOR DRAINS APPEAR ON PUMPING PLAN.

REFERENCE DETAILS:
ASD-6 & 6A

LEGEND FOR HATCH PATTERN

(Hatched Pattern 1)	NEW 4" THICK (MIN) CONCRETE SLAB LEVEL WITH ADJACENT CONSTRUCTION.
(Hatched Pattern 2)	NEW 4" THICK (MIN) SLOPED AND/OR RECESSED CONCRETE SLAB.



1200 W. Peachtree Street, Suite 1000
Atlanta, Georgia 30309
Phone: 404.525.3795
Fax: 404.525.6733
www.dollarsandfitters.com



NO. REVISIONS

A With-in-the-Walls Remodel for:

KROGER STORE #GA-483 SNELLVILLE
1670 STATE HWY 124, SUITE 'F', SNELLVILLE, GEORGIA 30078

CONCRETE PLACEMENT PLAN & NOTES

COPYRIGHT
ALL RIGHTS RESERVED. THIS DOCUMENT IS THE PROPERTY OF D&E DOLLAR & FITTERS ARCHITECTURE, INC. AND IS NOT TO BE REPRODUCED OR TRANSMITTED IN ANY FORM OR BY ANY MEANS, ELECTRONIC OR MECHANICAL, INCLUDING PHOTOCOPYING, RECORDING, OR BY ANY INFORMATION STORAGE AND RETRIEVAL SYSTEM. ANY UNAUTHORIZED REPRODUCTION OR TRANSMISSION OF THIS DOCUMENT IS STRICTLY PROHIBITED. FOR MORE INFORMATION, CONTACT D&E DOLLAR & FITTERS ARCHITECTURE, INC. AT 404.525.3795.

ISSUE DATE: MARCH 04, 2019

PROJECT NO: 219206

SHEET NUMBER: **A1.2**