

**ASSOCIATE MEZZANINE DEMOLITION PLAN**

SCALE: 3/32" = 1'-0"

**ASBESTOS NOTES:**

1. KROGER TO PROVIDE TESTING FOR HAZARDOUS MATERIALS. IF REQUIRED, THE GENERAL CONTRACTOR WILL PROVIDE FOR ABATEMENT OF ASBESTOS.
2. IF ASBESTOS MATERIALS ARE ENCOUNTERED, THE CONTRACTOR IS HEREBY CAUTIONED THAT THE CUTTING AND/OR REMOVAL OF THIS MATERIAL MAY REQUIRE SPECIAL CARE AND HANDLING. THE CONTRACTOR SHALL NOTIFY THE KROGER PROJECT MANAGER IMMEDIATELY. IF ASBESTOS ABATEMENT IS REQUIRED BY GOVERNMENT AUTHORITIES, KROGER SHALL PAY THE ADDITIONAL COST, OR SHALL REMOVE THE MATERIAL UNDER A SEPARATE CONTRACT.
3. IT IS THE INTENT OF THE ARCHITECT AND THE OWNER THAT ALL BUILDING MATERIALS USED IN AND DURING CONSTRUCTION SHALL BE FREE OF ASBESTOS. SHOULD MATERIAL SPECIFIED BE FOUND TO CONTAIN ASBESTOS, THE CONTRACTOR SHALL NOTIFY THE ARCHITECT IMMEDIATELY SO THAT AN ALTERNATE MAY BE SPECIFIED.
4. DOLLAR & SPENS ARCHITECTURE, INC. IS NOT INVOLVED IN THE ABATEMENT OR REMOVAL OF ASBESTOS MATERIAL, OR THE SPECIFICATION OF THEIR HANDLING.

**GENERAL DEMOLITION PLAN NOTES:**

- A. REFERENCE SHEET A01 FOR GENERAL DEMOLITION NOTES.

**DEMOLITION PLAN KEYED NOTES:**

1. REMOVE EXISTING CERAMIC FLOOR TILE SETTING BED, CONCRETE SLAB TO REMAIN. PREP EXISTING CONCRETE SLAB FOR NEW CERAMIC FLOOR TILE.
2. REMOVE EXISTING PLUMBING FIXTURES, TOILET PARTITIONS, ACCESSORIES AND CERAMIC HALL TILE AND GYP. BC, AS REQUIRED FOR NEW CONSTRUCTION. PREP FOR NEW HALL FINISHES, PLUMBING FIXTURES AND ACCESSORIES.

**DEMOLITION HATCH PATTERN LEGEND:**

- EXISTING QUARRY OR CERAMIC FLOOR TILE AND SETTING BED TO BE REMOVED.

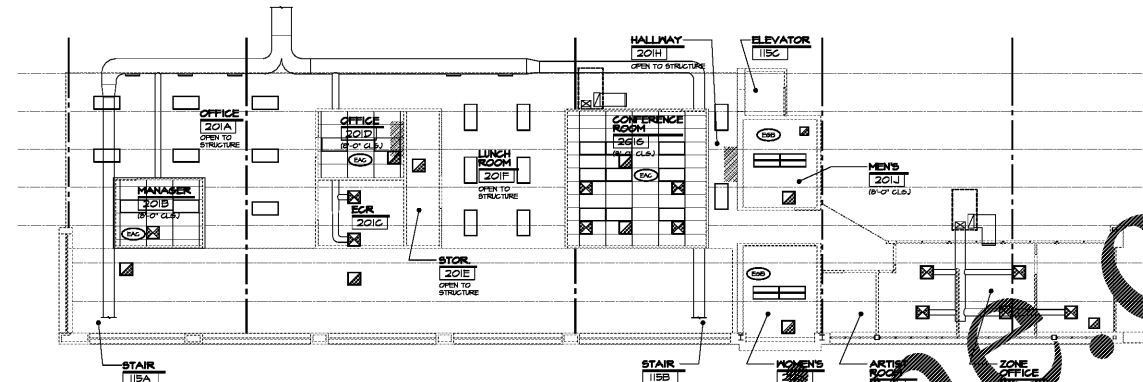

**ASSOCIATE MEZZANINE REFLECTED CEILING PLAN**

SCALE: 3/32" = 1'-0"

**REFLECTED CEILING KEYED NOTES:**

1. EXISTING LAT-IN CEILING TILE AND GRID SYSTEM, DIFFUSERS, SUPPLY GRILLES, LIGHT FIXTURE, ETC. TO REMAIN.
2. EXISTING GYP. BC CEILING TO REMAIN.
3. EXISTING METAL DECK AND BAR JOISTS TO REMAIN.
4. EXISTING H.V.A.C. DUCT TO REMAIN.
5. REPLACE DAMAGED ACOUSTICAL LAT-IN CEILING TILE. GRID TO REMAIN.

**GENERAL REFLECTED CEILING PLAN NOTES:**

- A. REFERENCE SHEET A10 FOR GENERAL REFLECTED CEILING PLAN NOTES.

**CEILING PANEL LEGEND:**

- OPEN TO STRUCTURE
- EXIST. EXPOSED CEILING
- EXISTING ACOUSTICAL CEILING TILE + GRID SYSTEM

**REFLECTED CEILING LEGEND:**

- EXPOSED EXISTING AND NEW ROOF STRUCTURE - PAINT EXPOSED IN "SALES AREA"
- FLOURESCENT LIGHTING FIXTURES - REFER. ELEC. FOR SIZE & TYPE
- EMERGENCY/EVAC LIGHTING FIXTURE
- MECHANICAL DIFFUSERS & GRILLES - REFER. MECHANICAL

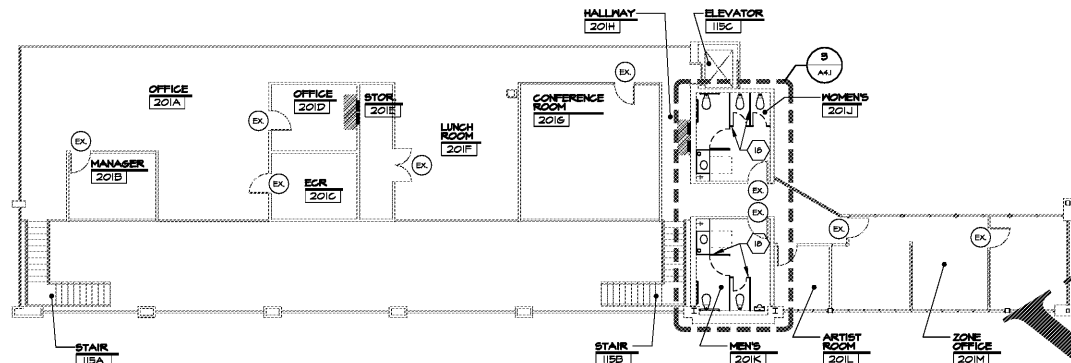

**ASSOCIATE MEZZANINE FLOOR COVERING PLAN**

SCALE: 3/32" = 1'-0"

**KEYED FLOOR PLAN NOTES:**

1. NEW TOILET PARTITIONS - REFERENCE SPECIFICATION.

**GENERAL FLOOR PLAN NOTES:**

- A. REFERENCE SHEET A11 FOR GENERAL FLOOR PLAN NOTES.

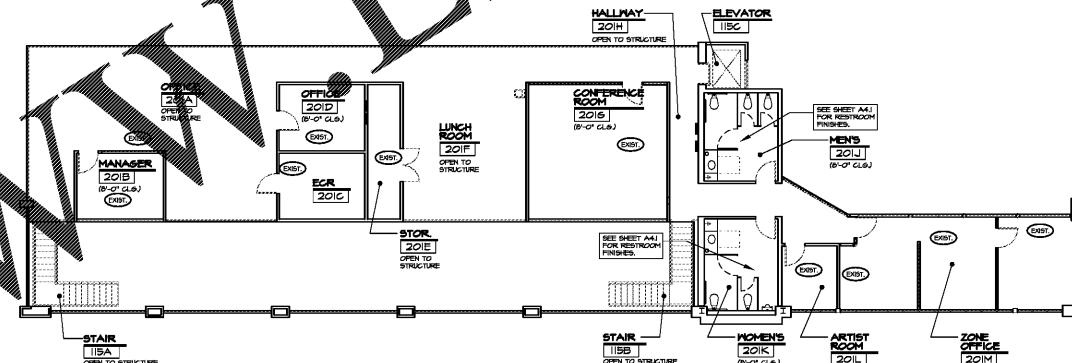

**ASSOCIATE MEZZANINE INTERIOR FINISH PLAN**

SCALE: 3/32" = 1'-0"

**GENERAL INTERIOR FINISH PLAN NOTES:**

- A. REFERENCE SHEET 114 FOR GENERAL NOTES AND FINISH SYMBOL SCHEDULE.



1670 STATE HWY 124, SUITE 'F', SNELLVILLE, GEORGIA 30078  
 770.885.5400 • fax 770.885.673.9028  
 www.dollarspens.com



NO.	REVISIONS

A With-in-the-Walls Remodel for:  
**KROGER STORE #GA-483 SNELLVILLE**  
 1670 STATE HWY 124, SUITE 'F', SNELLVILLE, GEORGIA 30078

**ASSOCIATE MEZZANINE PLANS, NOTES & LEGENDS**

**COPYRIGHT**  
 ALL RIGHTS RESERVED. DOLLAR & SPENS ARCHITECTURE, INC. IS THE SOLE AUTHOR OF THIS DOCUMENT. NO PART OF THIS DOCUMENT MAY BE REPRODUCED OR TRANSMITTED IN ANY FORM OR BY ANY MEANS, ELECTRONIC OR MECHANICAL, INCLUDING PHOTOCOPYING, RECORDING, OR BY ANY INFORMATION STORAGE AND RETRIEVAL SYSTEM, WITHOUT THE WRITTEN PERMISSION OF DOLLAR & SPENS ARCHITECTURE, INC. THIS DOCUMENT IS THE PROPERTY OF DOLLAR & SPENS ARCHITECTURE, INC. AND IS TO BE USED ONLY FOR THE PROJECT AND AREA NOTED ON THE TITLE SHEET. ANY OTHER USE OF THIS DOCUMENT IS PROHIBITED. THE USER OF THIS DOCUMENT ASSUMES ALL LIABILITY FOR ANY DAMAGE TO PERSONS OR PROPERTY, INCLUDING THE USER'S OWN, ARISING FROM THE USE OF THIS DOCUMENT. THE USER OF THIS DOCUMENT ASSUMES ALL LIABILITY FOR ANY DAMAGE TO PERSONS OR PROPERTY, INCLUDING THE USER'S OWN, ARISING FROM THE USE OF THIS DOCUMENT. THE USER OF THIS DOCUMENT ASSUMES ALL LIABILITY FOR ANY DAMAGE TO PERSONS OR PROPERTY, INCLUDING THE USER'S OWN, ARISING FROM THE USE OF THIS DOCUMENT.

**COPYRIGHT**

ISSUE DATE: MARCH 04, 2019  
 PROJECT NO: 219206  
 SHEET NUMBER:

**A1.1.1**

Order Plans @