

ROAD PROFILES
 SCALE: HOR: 1" = 50'
 VER: 1" = 10'

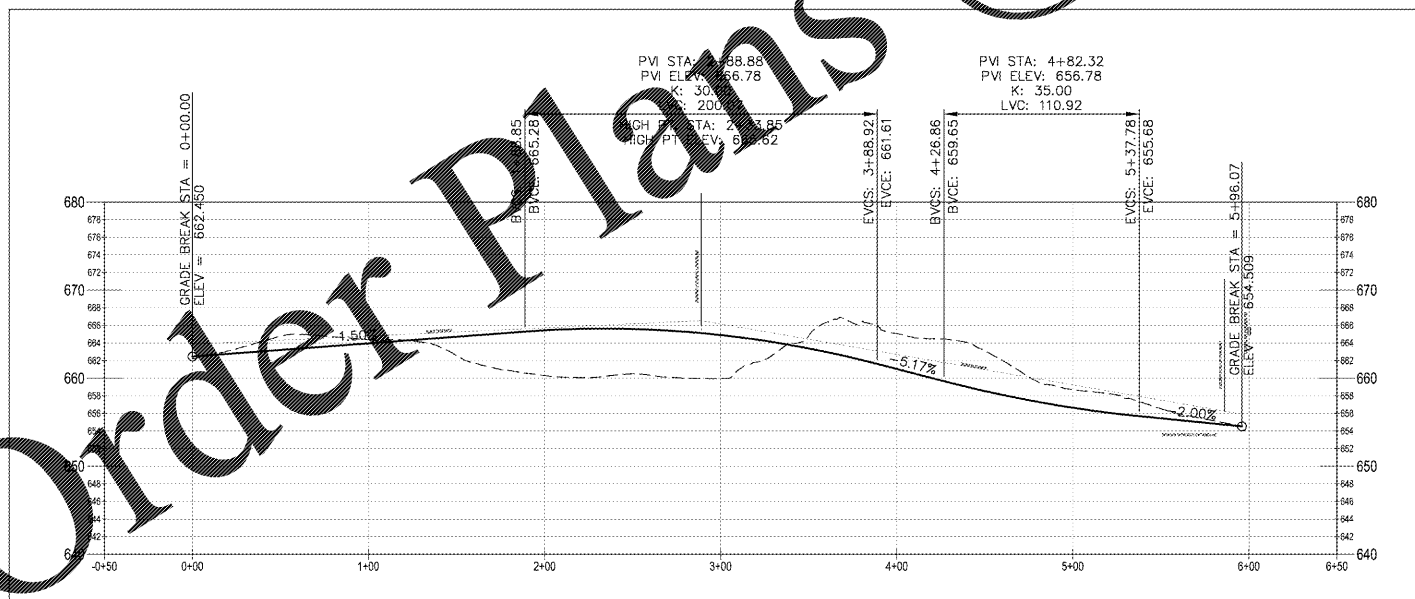

OWNER/DEVELOPER

COMPANY: GINN CDR&J
 ADDRESS: 8153 ACCESS ROAD
 COWINGTON GA, 30014
 CONTACT: BILLY FORTSON
 PHONE: N/A
 FAX: N/A
 EMAIL: bfortson@ginncdr.com

CONTRACTOR

COMPANY: TBD
 ADDRESS: TBD
 CONTACT: TBD
 PHONE: TBD
 FAX: TBD
 EMAIL: TBD

SURVEYOR

COMPANY: GEORGIA CIVIL, INC.
 ADDRESS: P.O. BOX 896
 MADISON, GA 30650
 CONTACT: G. BRIAN SLATE
 PHONE: 706-342-1104
 FAX:
 EMAIL: bslate@georgiacivil.com

SITE DESIGNER

COMPANY: GEORGIA CIVIL, INC.
 ADDRESS: P.O. BOX 896
 MADISON, GA 30650
 PHONE: 706-342-1104

STEPHENS PAUL OGLESBY
 LEVEL II CERTIFIED
 DESIGN PROFESSIONAL
 #31913 - EXP. 1/27/2022

24-HOUR CONTACT
 STEPHENS PAUL OGLESBY
 (706) 717-1367
 CONTACT WILL CHANGE ONCE CONTRACT IS AWARDED



Know what's below.
 Call before you dig.

18866(S)notes shown are for Contractor's attention. Items are shown schematically and neither the site design professional nor the owner assume any responsibility for utilities at their actual location. This plan may not show and/or may incorrectly show utilities located on site. Contractor shall be responsible to locate and, at the expense of a private utility, locate for opening the entire course of work and shall pay for field service. Contractor shall locate utilities and their depth at their own expense. Contractor shall verify the design professional of any utility conflicts prior to installation of new utilities, grading, etc. The Contractor, at their expense, shall be responsible to report, remove and/or relocate, as necessary, any utilities changed, whether shown or not. Approximate location, etc. of utilities shall be coordinated with the responsible utility company.

georgia civil
 CIVIL ENGINEERING
 LANDSCAPE ARCHITECTURE
 LAND SURVEYING
 311 N. Main St., Unit C, Suite 101
 P.O. Box 896 | Madison, GA 30650
 P: 706.342.1104 | F: 706.342.1105
 www.georgiacivil.com
 Professional Seal

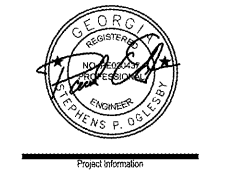

GINN CDR&J
 0025-041, 0025-042, PORTION OF 0025-042B
 ACCESS ROAD - FAIRVIEW ROAD INTERSECTION
 COWINGTON, GA
 NEWTON COUNTY
 CG-GENERAL COMMERCIAL (NEWTON COUNTY)

DRAWING DATE:	2/15/2019
DRAWN BY:	SPO
CHECKED BY:	SPO
REVISIONS	
DATE:	DESCRIPTION:

© Copyright 2016 georgia civil, inc.
 This document and its reproduction are the property of Georgia Civil, Inc. and may not be reproduced, published, or used in whole or in part without the written consent of Georgia Civil, Inc.