



georgia civil
 CIVIL ENGINEERING
 LANDSCAPE ARCHITECTURE
 LAND SURVEYING

311 N. Main St., Unit C, Suite 101
 P.O. Box 896 | Madison, GA 30650
 P: 706.342.1104 | F: 706.342.1105
 www.georgiacivil.com

Professional Seal

OWNER/DEVELOPER
 COMPANY: GINN CDR&J
 ADDRESS: 8153 ACCESS ROAD
 COVINGTON GA 30014
 CONTACT: BILLY FORTSON
 PHONE: N/A
 FAX: N/A
 EMAIL: bfortson@ginncdr.com

CONTRACTOR
 COMPANY: TBD
 ADDRESS: TBD
 CONTACT: TBD
 PHONE: TBD
 FAX: TBD
 EMAIL: TBD

SURVEYOR
 COMPANY: GEORGIA CIVIL, INC.
 ADDRESS: P.O. BOX 896
 MADISON, GA 30650
 CONTACT: G. BRIAN SLATE
 PHONE: 706-342-1104
 FAX:
 EMAIL: bslate@georgiacivil.com

SITE DESIGNER
 COMPANY: GEORGIA CIVIL, INC.
 ADDRESS: P.O. BOX 896
 MADISON, GA 30650
 PHONE: 706-342-1104

STEPHENS PAUL OGLESBY
 LEVEL II CERTIFIED
 DESIGN PROFESSIONAL
 #31913 - EXP. 1/27/2022

24-HOUR CONTACT
 STEPHENS PAUL OGLESBY
 (706) 717-1367
 CONTACT WILL CHANGE ONCE CONTRACT IS AWARDED

GEORGIA811
 Utilities Protection Center, Inc.
 Know what's below.
 Call before you dig.

Utilities shown are for Contractor's information. Items are shown schematically and neither the site design professional nor the owner assume any responsibility for utilities at their actual location. This plan may not show and/or may incorrectly show utilities located on site. Contractor shall be responsible to locate and verify the location of all utilities before starting the entire scope of work and shall pay for said services. Contractor shall locate utilities and depth of utilities that are to be avoided or protected. Contractors shall verify the design professional or any utility contractor prior to installation of new utilities, grading, etc. The Contractor, at their expense, shall be responsible to report, remove and/or relocate, as necessary, any utilities changed, whether shown or not. Approximate location, size, or utility shall be consistent with the responsible utility company.

GINN CDR&J
 0025-041, 0025-042, PORTION OF 0025-042B
 ACCESS ROAD - FAIRVIEW ROAD INTERSECTION
 COVINGTON, GA
 NEWTON COUNTY
 CG-GENERAL COMMERCIAL (NEWTON COUNTY)

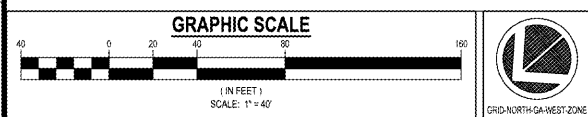

ROAD 1 PROFILE
 STA. 0+50 TO STA. 12+50

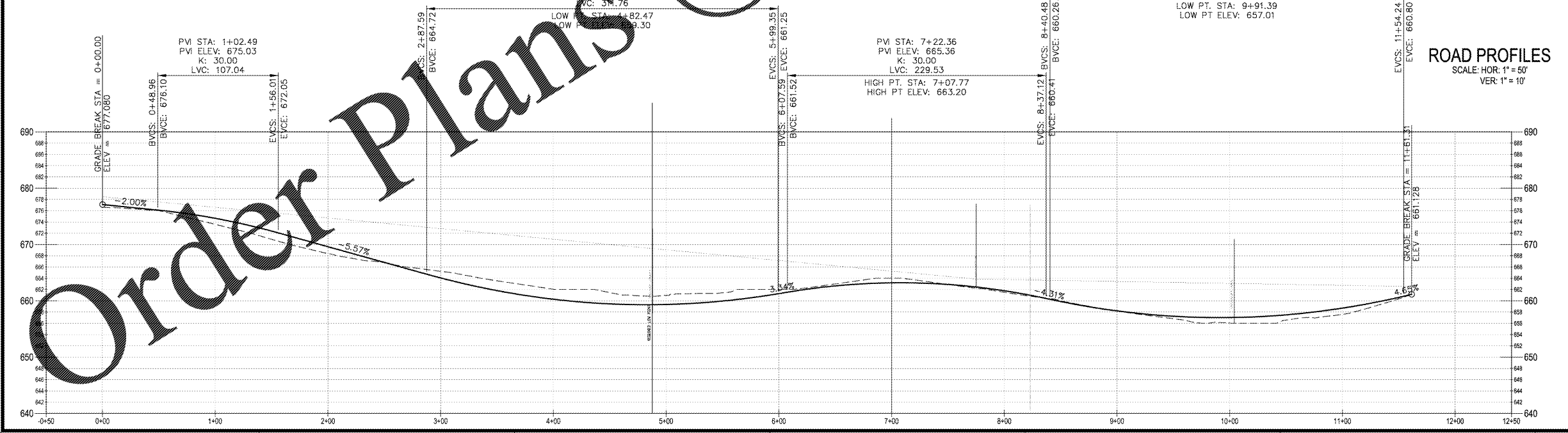

ROAD PROFILES
 SCALE: HOR: 1" = 50'
 VER: 1" = 10'

DRAWING DATE: 2/15/2019
DRAWN BY: SPO
CHECKED BY: SPO

DATE	DESCRIPTION

© Copyright 2016 georgia civil, inc.
 This document and its reproduction are the property of Georgia Civil, Inc. and may not be reproduced, published, or used in whole or in part without the written consent of Georgia Civil, Inc.