

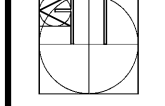

REVISION DATE

NO.	DESCRIPTION	DATE

ELLSWORTH ARCHITECTS
 3136 LANIER DRIVE
 ATLANTA, GEORGIA 30319
 PHONE: 404.949.9351



PRO BUILDING SYSTEMS
 DESIGN BUILD CONTRACTORS
 3878 North Peachtree Road
 Atlanta, Georgia 30341
 (770) 455-1781 / Fax 455-4123
 www.probdgsystems.com

GINN CHRYSLER - DODGE - RAM AND JEEP
 1-20 ACCESS ROAD
 COVINGTON GEORGIA 30040

DATE: 09.26.2018
 SCALE: 3/32"=1'-0"
 BY: RJE
 JOB ID: 18YGIN001

PROPOSED BUILDING SECTIONS
 DRAWING TITLE

A5.1

SHEET 16 OF 33

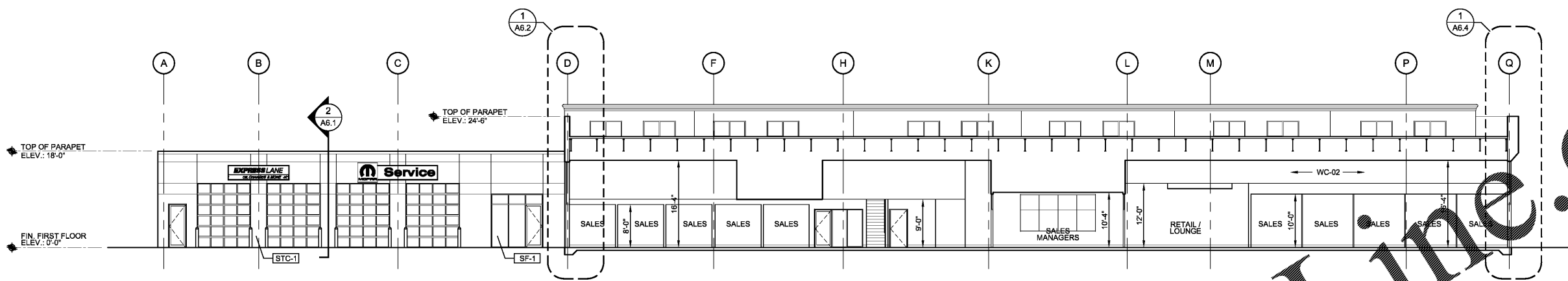

1 PROPOSED BUILDING SECTION
 3/32"=1'-0"

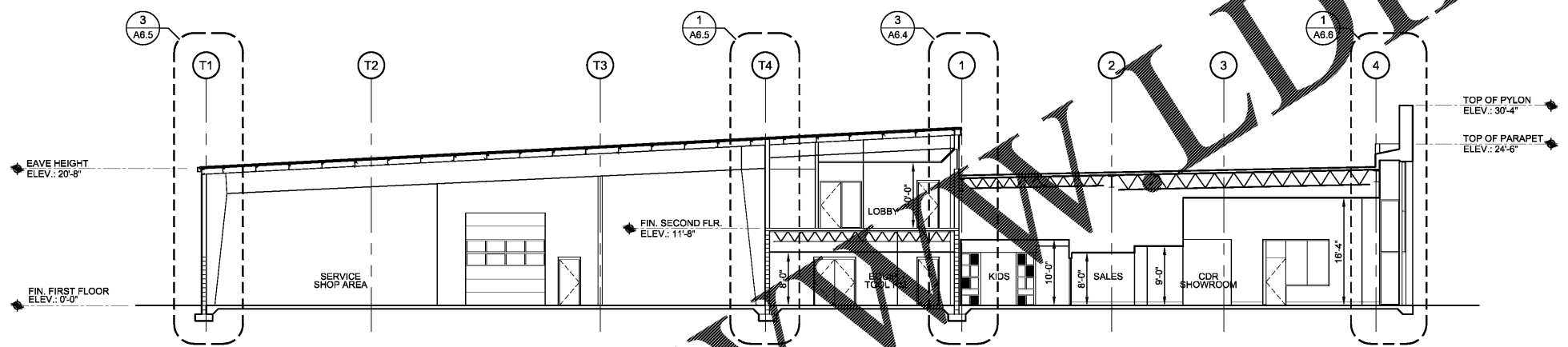

2 PROPOSED BUILDING SECTION
 3/32"=1'-0"

Order Plans @ www.wldline.com