



GENERAL NOTES:

1. SEE SHEET P101 FOR ALL GENERAL NOTES.

CONSTRUCTION NOTES:

- ① INTERCONNECT 1-1/2" SINK COMPARTMENT DRAINS AND ROUTE TO FLOOR SINK. TERMINATE INDIRECTLY WITH TWICE THE DIAMETER OF DRAIN PIPE.
- ② ROUTE EQUIPMENT DRAIN(S) DOWN TO FLOOR SINK. PROVIDE AIR GAP TWICE THE DIAMETER OF THE DRAIN PIPE.
- ③ NEW TRENCH DRAIN. INSTALL 1/4" BEHIND LEVEL CONCRETE SLAB AND SLOPE SLAB TOWARD DRAIN AT 1/8" PER FOOT.
- ④ P.C. SHALL PROVIDE AND INSTALL TRUBRO (OR EQUAL) PROTECTIVE PROTECTION ON EXPOSED HOT WATER, COLD WATER, AND DRAIN PIPING BELOW SINK.
- ⑤ ROUTE WATER HEATER T&P RELIEF VALVE DOWN TO MOP SINK BASIN. TERMINATE WITH AIR GAP TWICE THE DIAMETER OF THE DRAIN PIPE (MIN.).
- ⑥ ROUTE BASELAW PREVENTER DRAIN DOWN TO MOP SINK. PROVIDE AIR GAP TWICE THE DIAMETER OF THE DRAIN PIPE (MIN.).
- ⑦ REFER TO CIVIL DRAWINGS FOR CONTINUATION THROUGH OTHER TENANTS SPACES.
- ⑧ ROUTE CONDENSATE DRAIN PIPING FROM FREEZER/COOLER COIL AT MIN. 1/2" PER FT SLOPE. TERMINATE INDIRECTLY TO FLOOR DRAIN WITH AIR GAP TWICE THE DIAMETER OF DRAIN PIPE (MIN.).
- ⑨ ROUTE WATER HEATER CONDENSATE COLLECTOR DRAIN PIPING AT MIN. 1/2" PER FT SLOPE. TERMINATE INDIRECTLY OVER MOP SINK WITH AIR GAP TWICE THE DIAMETER OF DRAIN PIPE (MIN.).
- ⑩ P.C. SHALL ROUTE 2" COPPER GREASE EXHAUST FAN DRAIN PIPING AT 1/2" SLOPE WITH HEAT TRACE AND CONTINUOUS 1/2" INSULATION AND SERVICE JACKET FOR PIPING ON ROOF. PIPING BELOW ROOF, AND SHALL HAVE CONTINUOUS HEAT TRACING. TERMINATE GREASE DRAIN PIPING INTO STEEL GREASE COLLECTION BOX PROVIDED BY HOOD SUPPLIER. PLACE GREASE COLLECTION BOX AT 3-COMP SINK LOCATION. COORDINATE WITH EC AND MC AND INSTALL PER MANUFACTURER'S RECOMMENDATION. SEE HOOD SHEETS.
- ⑪ CONNECT NEW GREASE WASTE PIPING TO EXISTING GREASE WASTE PIPING PROVIDED BY LANDLORD. P.C. SHALL FIELD VERIFY EXACT LOCATION OF EXISTING GREASE WASTE PIPING.
- ⑫ P.C. SHALL PROVIDE A TRAP PRIMER FROM LAVATORY TO FLOOR DRAIN. SEE DETAIL 17/P801.
- ⑬ ROUTE WATER HEATER FLUE UP THRU ROOF TO TERMINATION. REFER TO DETAIL 2/P401.
- ⑭ ROUTE WATER HEATER FLUE ABOVE CEILING. ROUTE TO AVOID EXHAUST DUCTWORK.
- ⑮ CONNECT NEW SANITARY PIPING TO EXISTING SANITARY PIPING PROVIDED BY LANDLORD. P.C. SHALL FIELD VERIFY EXACT LOCATION OF EXISTING SANITARY PIPING.
- ⑯ CONNECT NEW VENT PIPING TO EXISTING VENT PIPING. VERIFY EXACT LOCATION IN FIELD.

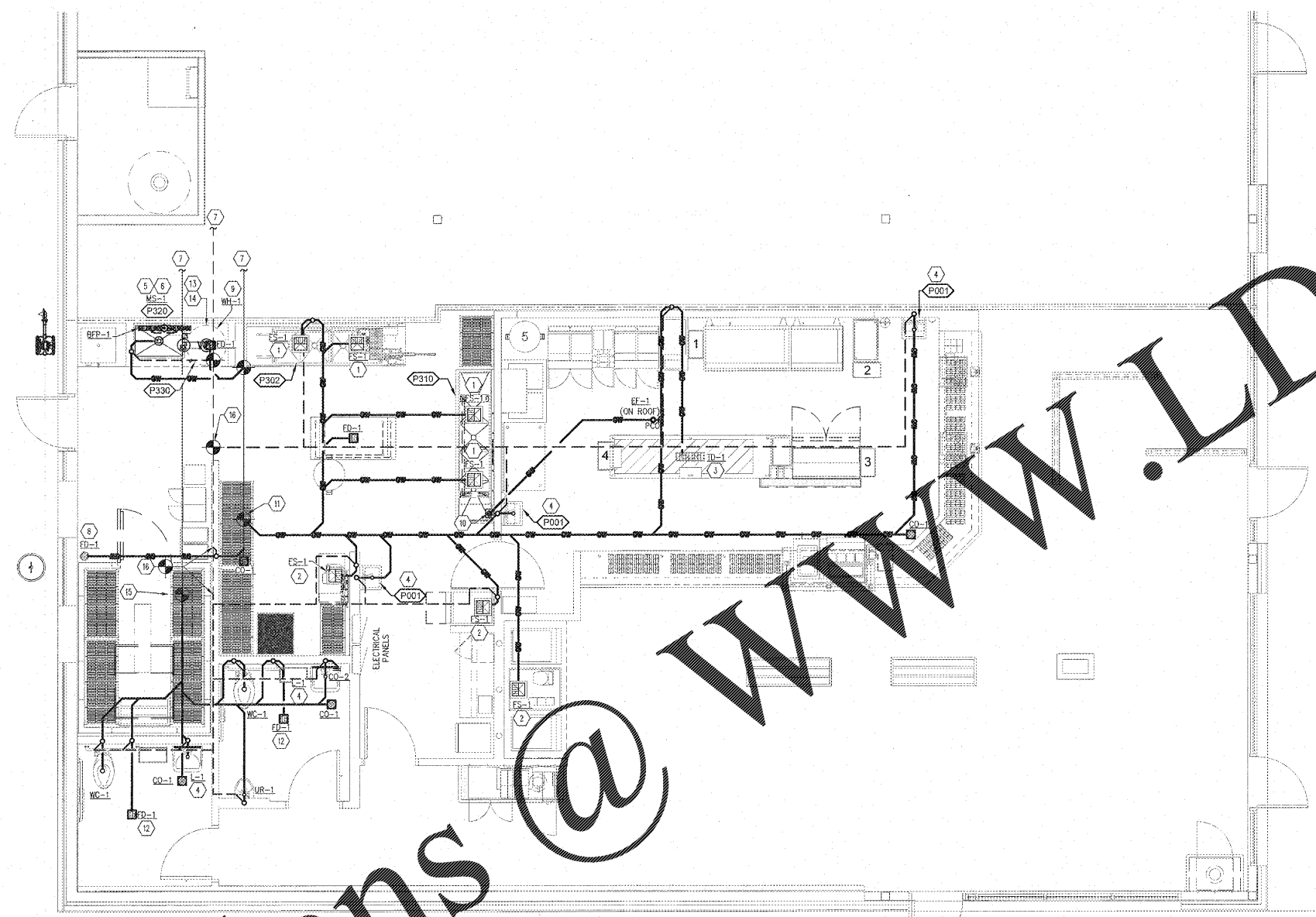

P.C. SHALL FIELD VERIFY WITH LANDLORD THAT GREASE INTERCEPTOR IS DEDICATED FOR FIVE GUYS TENANT ONLY. ADJUST PIPING AS REQUIRED IF LANDLORD MUST SUPPLY ADDITIONAL GREASE INTERCEPTOR.

1 WASTE/VENT PLAN
SCALE: 1/4" = 1'-0"

IF ANY DISCREPANCIES ARE FOUND ON THE PLANS, THE PLUMBING CONTRACTOR SHALL INSTALL THE MORE CONSERVATIVE SPECIFICATION AND CALL ENGINEER FOR CLARIFICATION.

PRIOR TO SUBMITTING BID, CONTRACTOR SHALL VISIT SITE TO EXAMINE SITE CONDITIONS. CONTRACTOR SHALL EXAMINE EXISTING CONDITIONS AND REUSE AND RECONNECT TO EXISTING SERVICE WHERE POSSIBLE. ALL REUSED PIPING AND EQUIPMENT MUST COMPLY WITH STATE AND LOCAL PLUMBING CODE.

WHILE EVERY ATTEMPT HAS BEEN MADE IN THE PREPARATION OF THIS PLAN TO AVOID MISTAKES, THE DESIGNER AND COMPANY CANNOT GUARANTEE AGAINST ERROR OR UNFORESEEN FIELD CONDITIONS. THE CONTRACTOR OR BUILDER MUST CHECK ALL DIMENSIONS, DETAILS AND REPORT ANY DISCREPANCIES.

PROJECT: **FIVE GUYS BURGERS & FRIES**
630 CRANE CREEK DRIVE
AUGUSTA, GA, 30907
DRAWING: PLUMBING WASTE/VENT PLAN

Revisions

REVISION	DATE

PROJECT DATE
12.3.18

Drawn By
SCP

Checked By
SDS

Sheet No.

P201

Order Plans @

WWW.LDILINE.COM